



# **Government of Tuvalu**

**Ministry of Finance, Economic Planning & Industries**

## **Quarterly Statistical Report**

**December Quarter 2003**

---

**Central Statistics Division  
Ministry of Finance, Economic Planning & Industries  
Government of Tuvalu  
Fax: (688) 20 107 Phone (688) 20 107  
May 2004**

## PREFACE

This publication is a series of quarterly reports that highlights the latest statistics about Tuvalu. The report contains the results for the Consumer Price Index, Trade, Migration, Population, Health, Education statistics, as well as other sectoral statistics.

The report follows the format of the previous reports except for the inclusion of more detailed information. These statistics will be updated with each quarterly report, and new statistics will be added as they become available.

In this report new statistics on National Accounts and the National Census 2002 are included. National Accounts shows information on the various contributors towards the gross domestic product. For the Census 2002, information is given on the population characteristics of Tuvalu.

It is our aim that the report will eventually be able to capture and report on all major economic and social statistical indicators of Tuvalu. Towards this end, we appreciate your co-operation in providing to the Central Statistics Division (CSD) any statistical information that can be included in this report.

The CSD welcomes any feedback, comments or suggestions on the contents of the report, as well as on how this quarterly statistical report can be further improved.

Many thanks to the staff of the CSD for their efforts and time spent in compiling the report. Thanks also to Kim Robertson from SPC for assisting with the trade and migration data and to Rodney Lewington for compiling the national accounts. And tonnes of thanks to the various data providers for their contribution and support in providing the relevant raw data and statistics.

Malie Lototele  
Director of Economic Research and Policy Division  
Ministry of Finance, Economic Planning and Industries  
12 May 2003

## CONTENTS

<b>PREFACE .....</b>	<b>I</b>
<b>CONTENTS .....</b>	<b>II</b>
<b>1. TUVALU CONSUMER PRICE INDEX .....</b>	<b>1</b>
<b>2. TRADE.....</b>	<b>2</b>
<b>3. NATIONAL ACCOUNTS.....</b>	<b>3</b>
<b>4. MIGRATION .....</b>	<b>4</b>
<b>5. POPULATION .....</b>	<b>10</b>
<b>6. HEALTH.....</b>	<b>11</b>
<b>7. EDUCATION .....</b>	<b>13</b>
<b>8: CRIME.....</b>	<b>20</b>
<b>9: CENSUS 2002.....</b>	<b>22</b>
<b>APPENDIX .....</b>	<b>29</b>
<b>TECHNICAL NOTES .....</b>	<b>64</b>

# 1. TUVALU CONSUMER PRICE INDEX

Graph 1 depicts the Tuvalu Consumer Price Index (CPI) for the fourth quarter 2003 experiences a quarterly increase of 0.2%. This change resulted from the increase in the overall index of the priced commodities from 1000 in the third quarter to 1002.2 for the fourth quarter 2003. The increase brings the annual inflation rate to 6.7% as compared to 4.1% recorded during the third quarter of 2003. (Refer to Table 1)

Graph 1: Percentage change of the Tuvalu Consumer Price Index by quarters

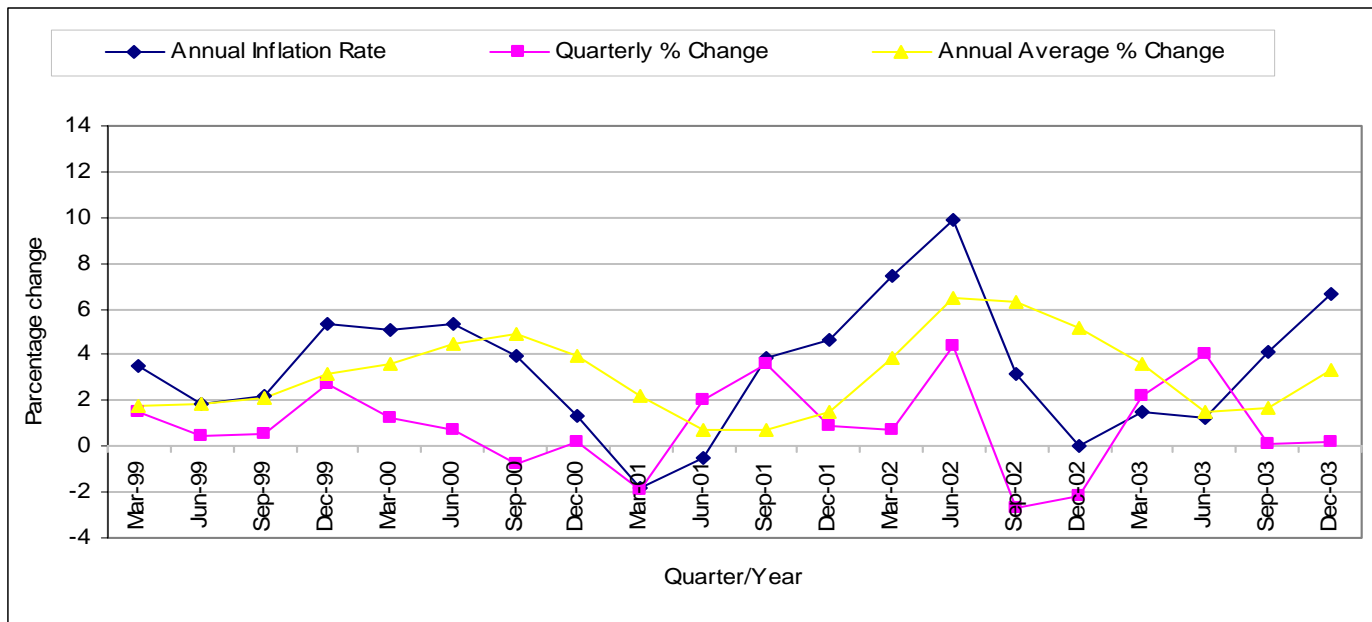

Graph 2 provides the movements in the CPI for the last five years. All groups express a steady increase since 1999. For the fourth quarter 2003, all the groups except the Housing recorded an increase in the overall items-to-price. (Refer to Table 2).

Graph 2: Quarterly index of the groups that contribute to the CPI

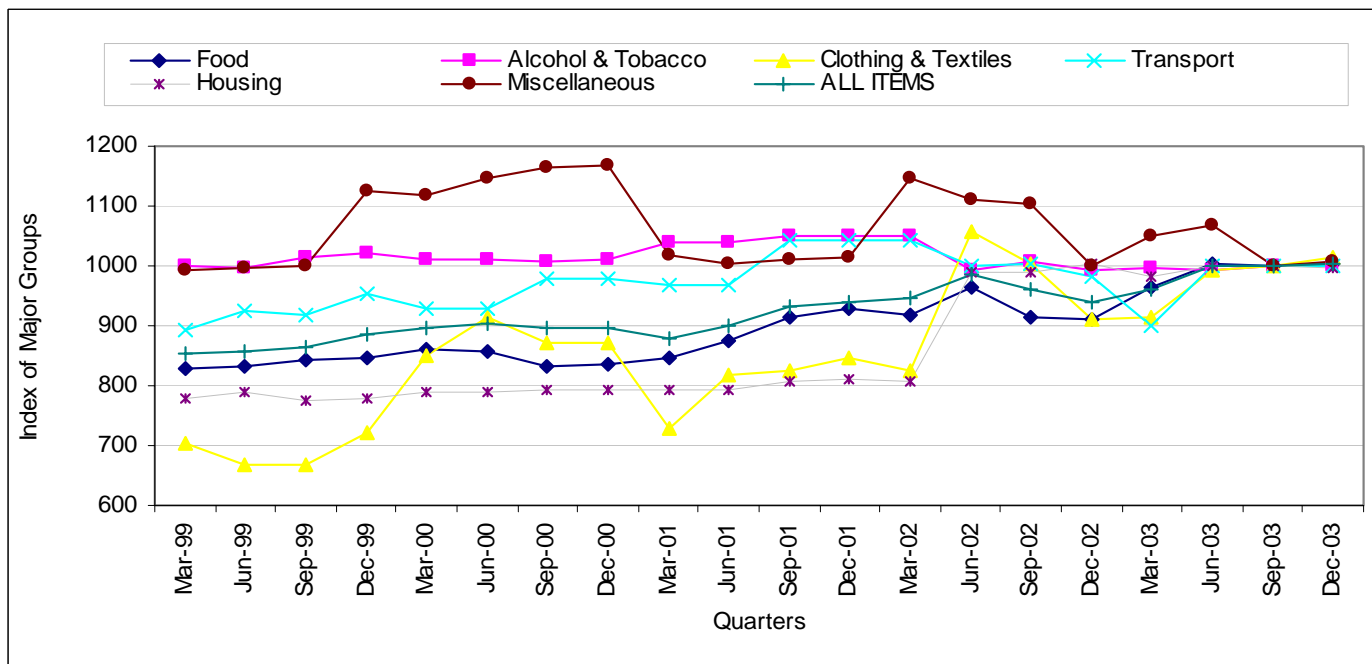

## 2. TRADE

Graph 2.1 shows the annual value of merchandise imports for the year ended December 2003 is A\$24 million, a 1.2 % increase from \$20 million for the year ended December 2002. Total imports for 2000 and 2001 are provisional. Also note the export figures for the last four months of 2003 are not available. (Refer to Table 3).

Graph 2.1: Exports and imports by year A\$CIF

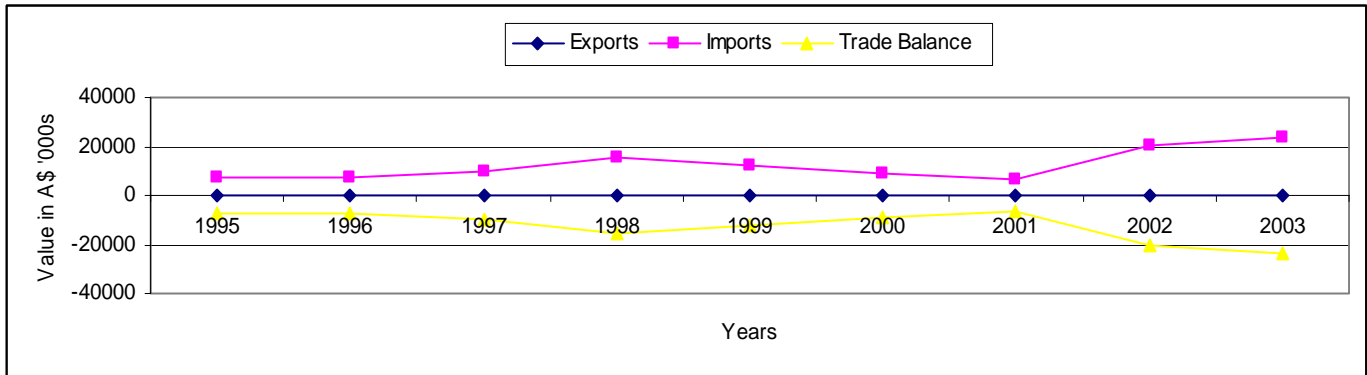

Graph 2.2 depicts the group Others as the most dominant except for the third quarter 2003 where the group Construction exceeded Others by A\$.2 million. Imports in the Construction group were above A\$1 million from the second quarter 2002 to second quarter 2003 during the construction of the hospital and the new government building. (Refer to Table 5).

Graph 2.2: Merchandise imports by major commodities – 2002 and 2003

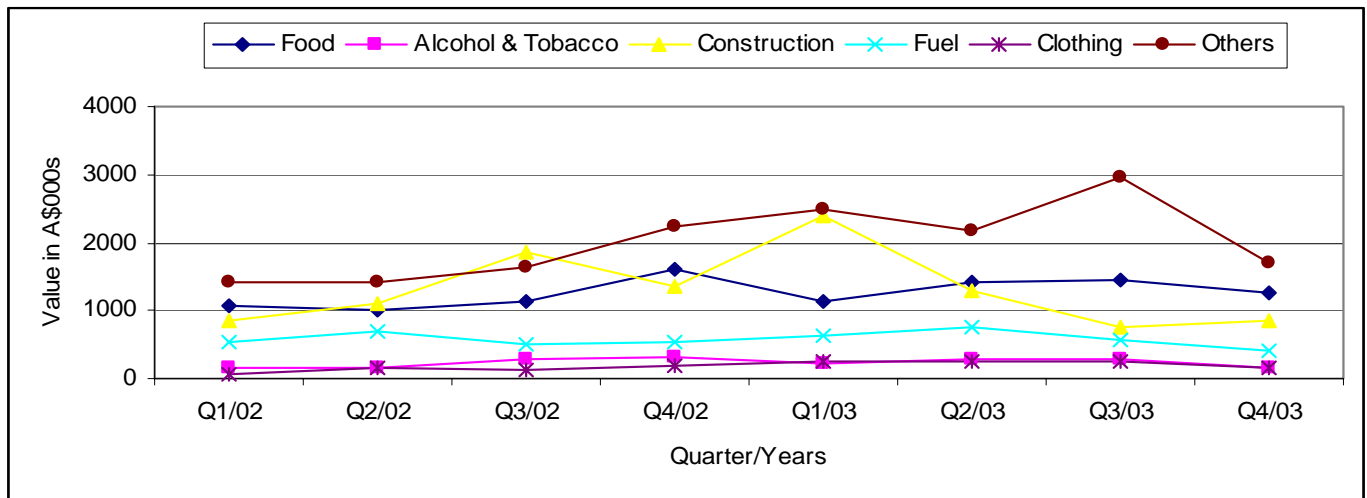

Graph 2.3 shows that imports from Australia, Fiji, New Zealand and Japan are above A\$1 million. (Refer to Table 7).

Graph 2.3: Total imports by country of origin A\$ CIF - 2003

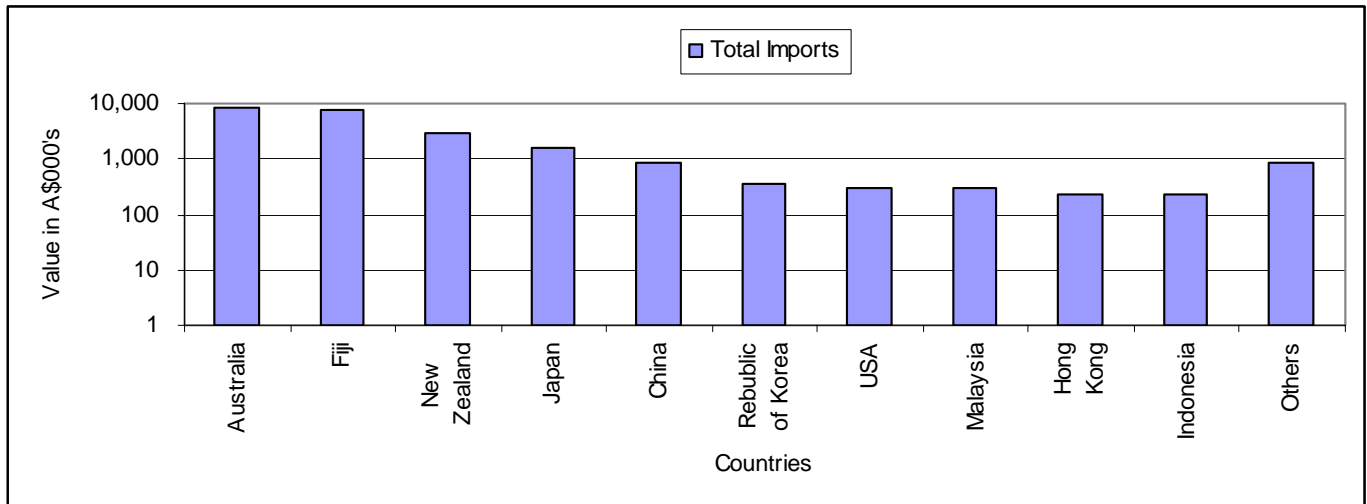

### 3. NATIONAL ACCOUNTS

Graph 3.1 shows the gross domestic product (GDP) at factor cost (at current prices) is estimated to be A\$27400K for the year 2002, a 4% from A\$2641100 of 2001. (Refer to Table 8).

Graph 3.1: Gross domestic product by years

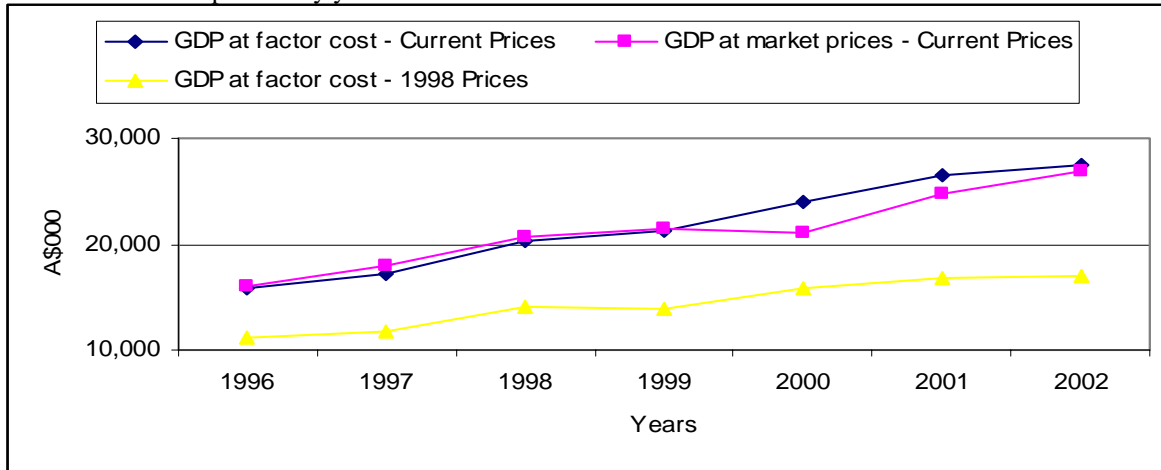

Graph 3.2 shows the per capita GDP at factor cost (at current prices) is estimated to be A\$2871 for the year 2002, a 7% increase from A\$2690 of 2001. (Refer to Table 8)

Graph 3.2: Per capita gross domestic product by years

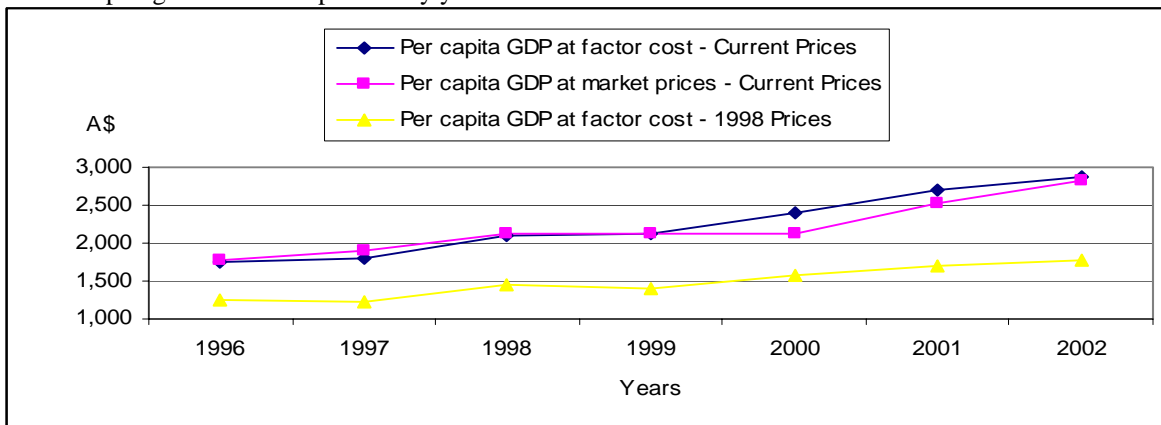

Graph 3.3 shows the Central Government as the main contributor to the 2002 GDP with \$7188K. (Refer to Table 9)

Graph 3.3: Gross domestic product at factor cost by industries

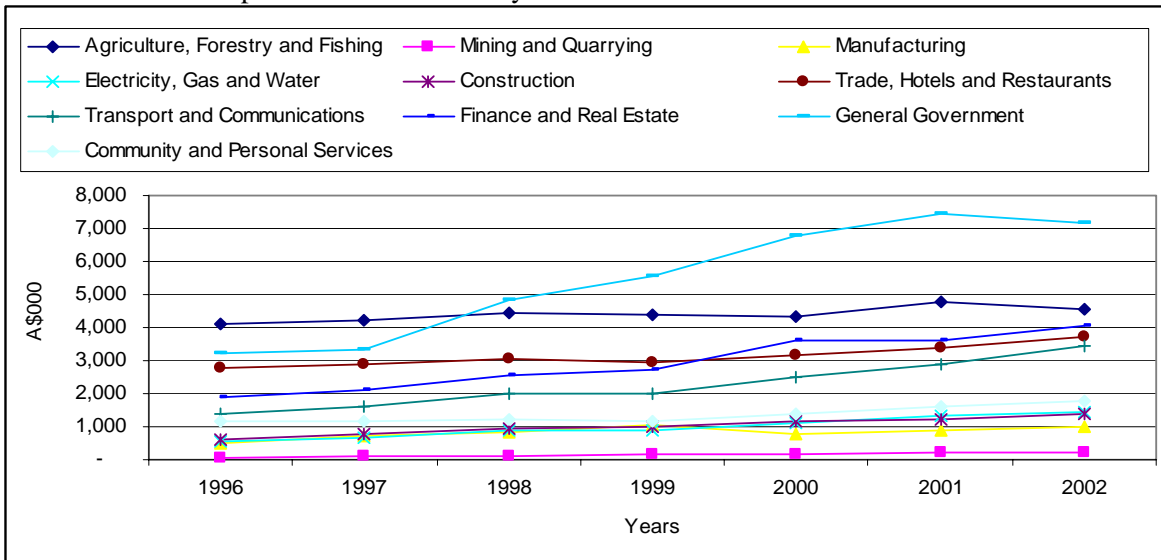

# 4. MIGRATION

## 4.1 RESIDENT ARRIVALS

Graph 4.1 shows the arrivals in the fourth quarter 2002 and 2003 were 1217 and 856 respectively, a decrease by 48%. The decrease can be attributed to the more malaga<sup>a</sup> in the fourth quarter of 2002 than 2003. For 2003, the fourth quarter records the highest number of arrivals as it is the period where most residents return for the Christmas holidays. (Refer to Table 10).

Graph 4.1: Resident arrivals by quarters and years

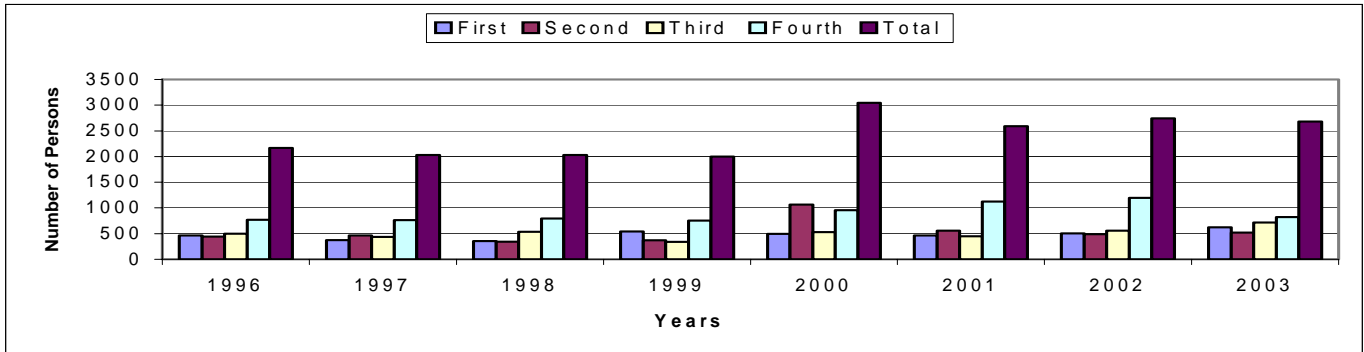

a. Traditional island community tour

Graph 4.2 shows that most arrivals in the fourth quarter of 2002 and 2003 were from the 15-24 years age group with 362 and 258 respectively. (Refer to Table 11).

Graph 4.2: Resident arrivals by age groups and quarters by years.

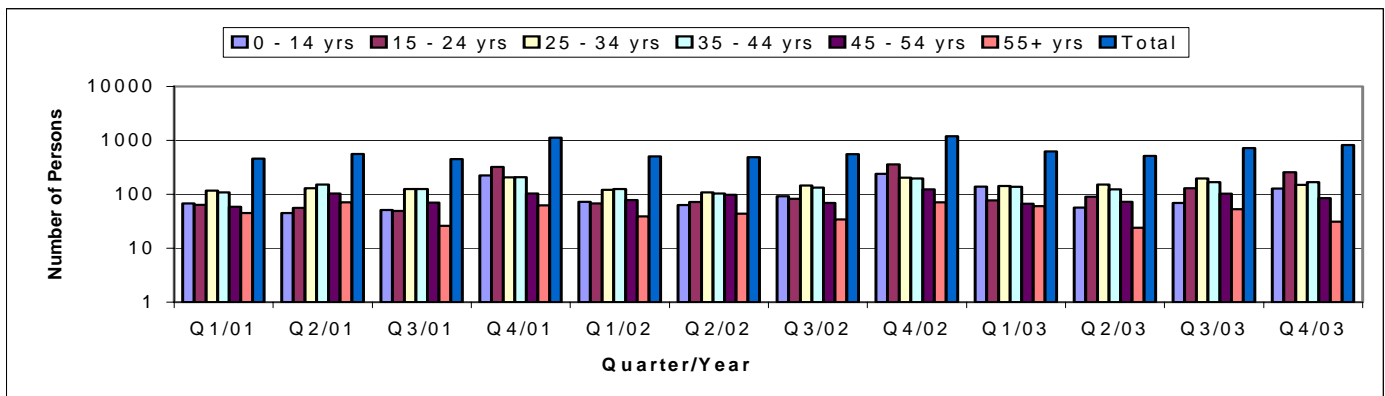

Graph 4.3 shows the fourth quarter 2003 arrivals by air and sea were 563 and 255 respectively. In all quarters, most arrivals were by air. (Refer to Table 13).

Graph 4.3: Resident arrivals by mode of transport and quarters by years

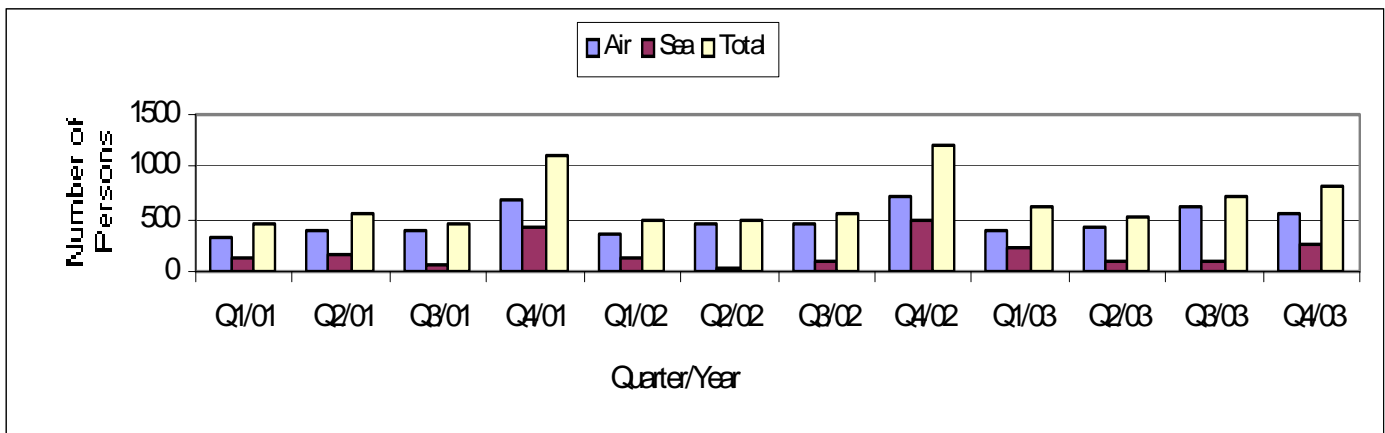

Graph 4.4 shows the fourth quarter 2003 male and female arrivals were 509 and 347 respectively. In all quarters, most arrivals were male. (Refer to Table 11).

**Graph 4.4: Resident arrivals by sex and quarters by years**

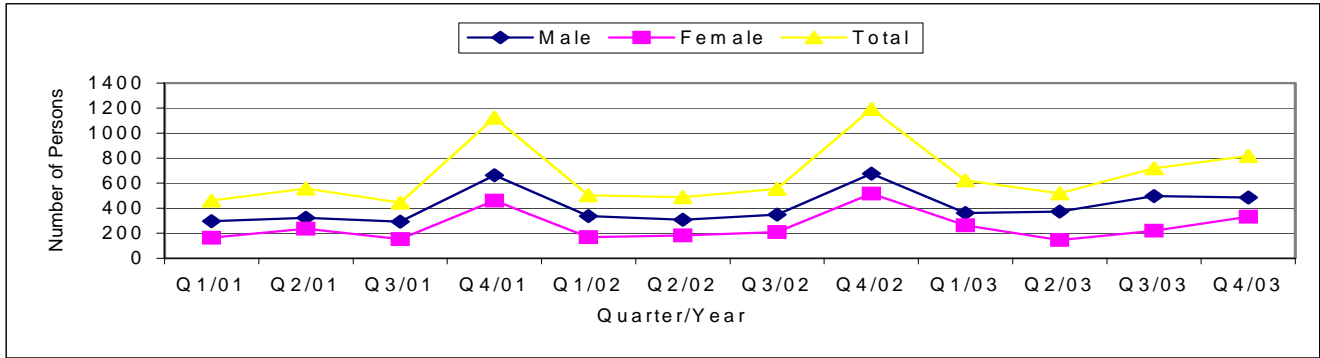

Graph 4.5 shows the arrivals for October, November and December were 143, 244 and 469 respectively. (Refer to Table 13).

**Graph 4.5: Fourth quarter resident arrivals 2003**

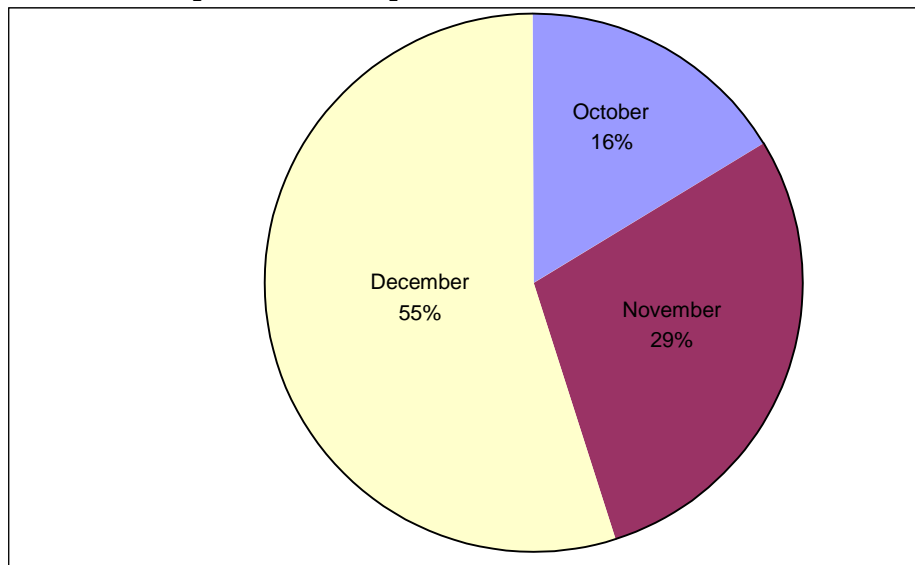

## 4.2 RESIDENT DEPARTURES

Graph 4.6 shows an increase in departures by 9% in the fourth quarter of 2003 as compared to the fourth quarter of 2002. (Refer to Table 14).

**Graph 4.6: Resident departures by quarters and years**

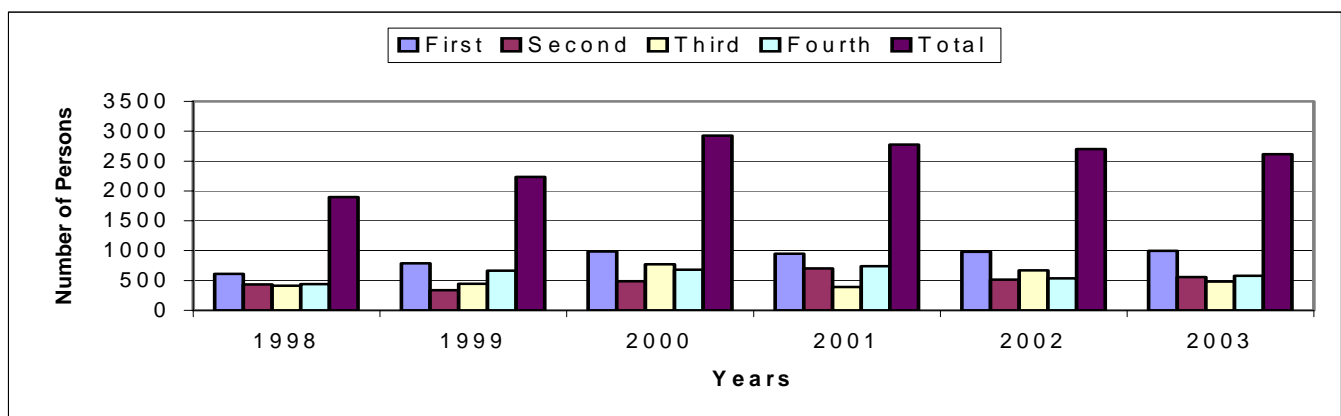

Graph 4.7 shows that most departures in fourth quarter 2003 were Family/Social followed by Others with 278 and 166 respectively. (Refer to Table 15).

**Graph 4.7: Resident departures by quarters/years and purpose of travel**

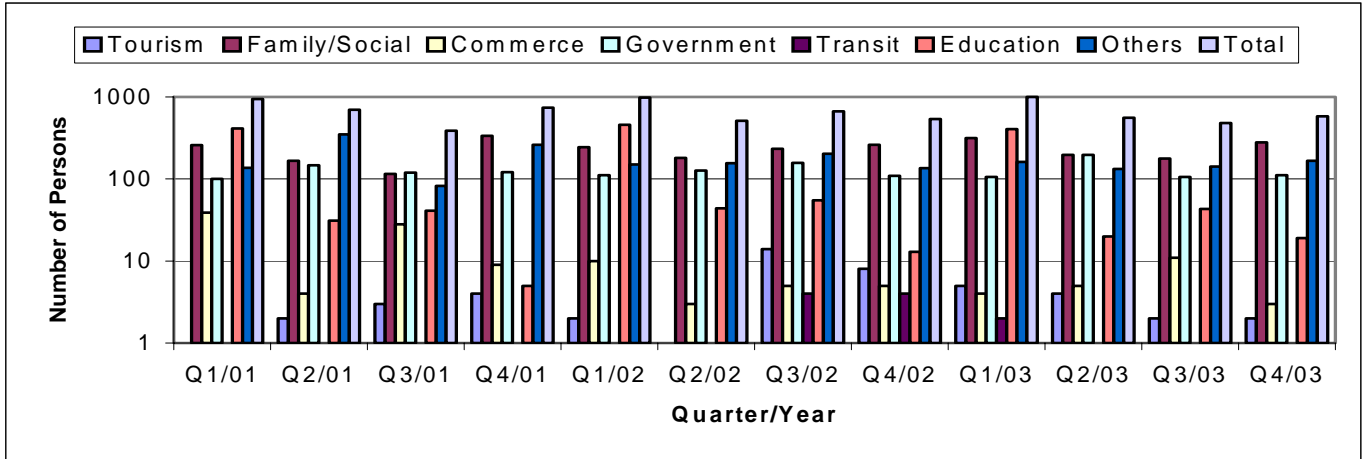

Graph 4.8 shows the fourth quarter 2003 departures by air and sea were 462 and 117 respectively. (Refer to Table 15).

**Graph 4.8: Resident departures by quarter/year and mode of travel**

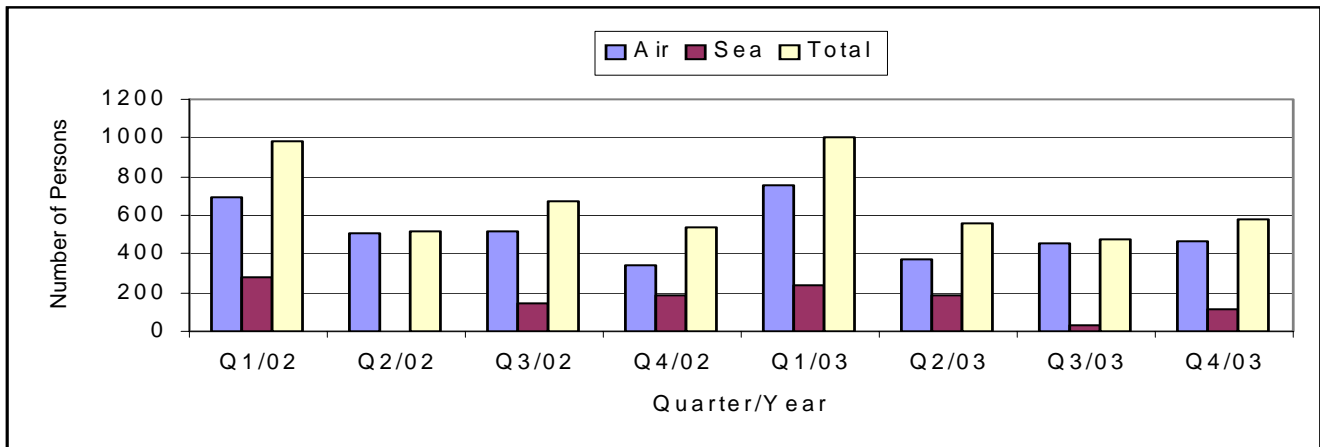

Graph 4.9 shows December has the highest number of departures with 220. (Refer to Table 16).

**Graph 4.9: Fourth quarter resident departures 2003**

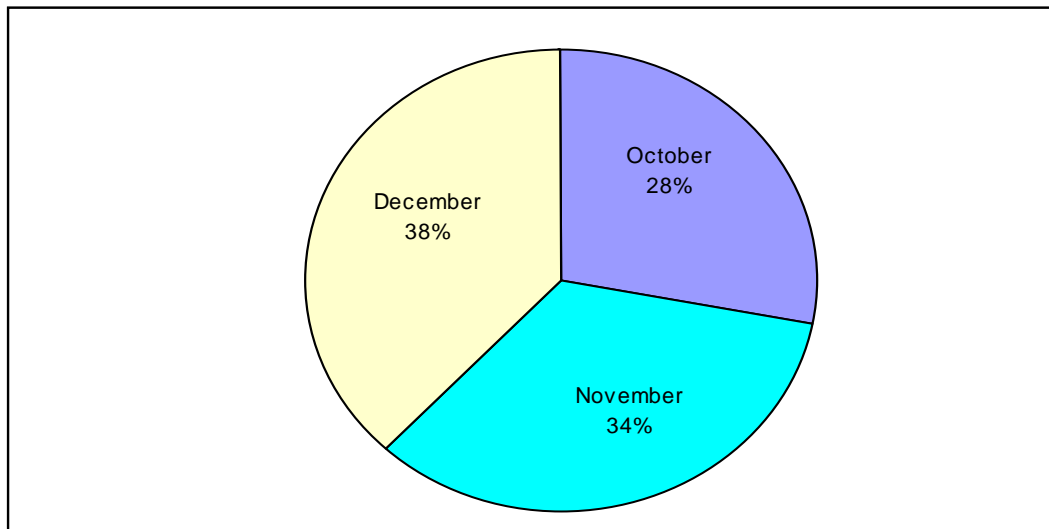

### 4.3 VISITOR ARRIVALS

Graph 4.10 shows the year 2003 where the fourth quarter arrivals were less than the third quarter with 345 and 371 respectively. (Refer to Table 18).

**Graph 4.10: Visitor arrivals by quarter and years**

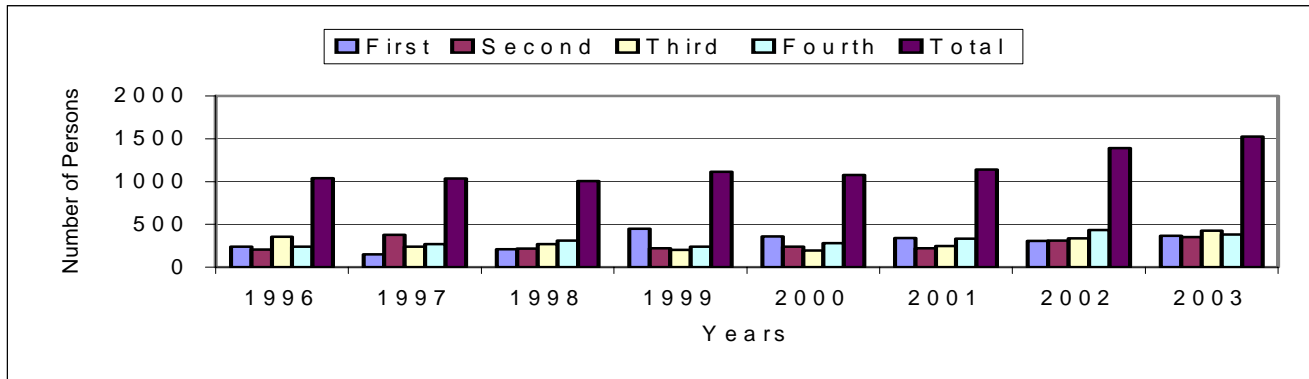

Graph 4.11 shows that most arrivals in the fourth quarter 2003 were from Friends/Relatives with 126 and Business/Official with 91. (Refer to Table 19).

**Graph 4.11: Visitor arrivals by quarter/years and purpose of visit**

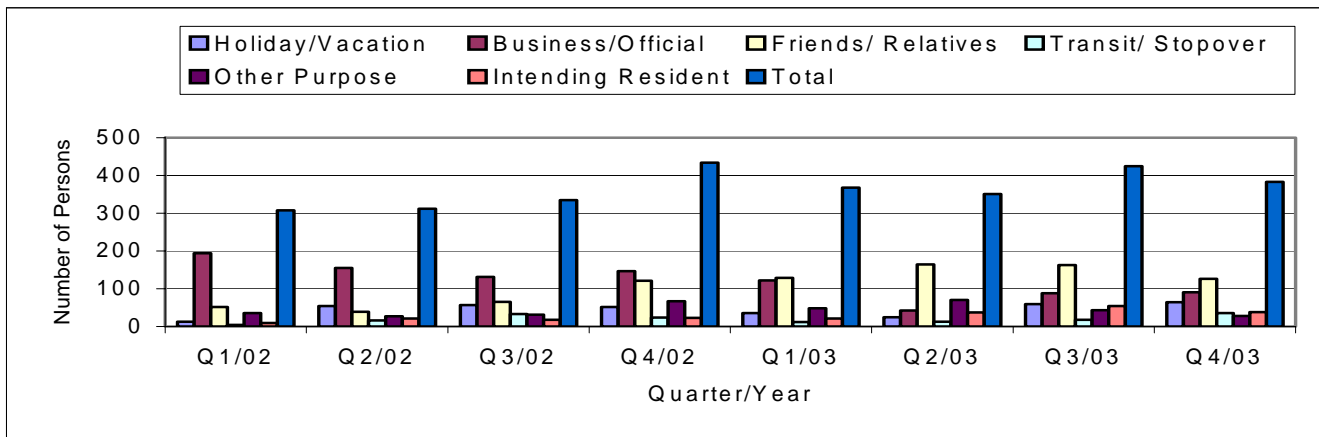

Graph 4.12 shows that most arrivals were in the months of October and December with 133 and 130 respectively. (Refer to Table 20).

**Graph 4.12: Visitor arrivals by month and purpose of visit – Fourth quarter 2003**

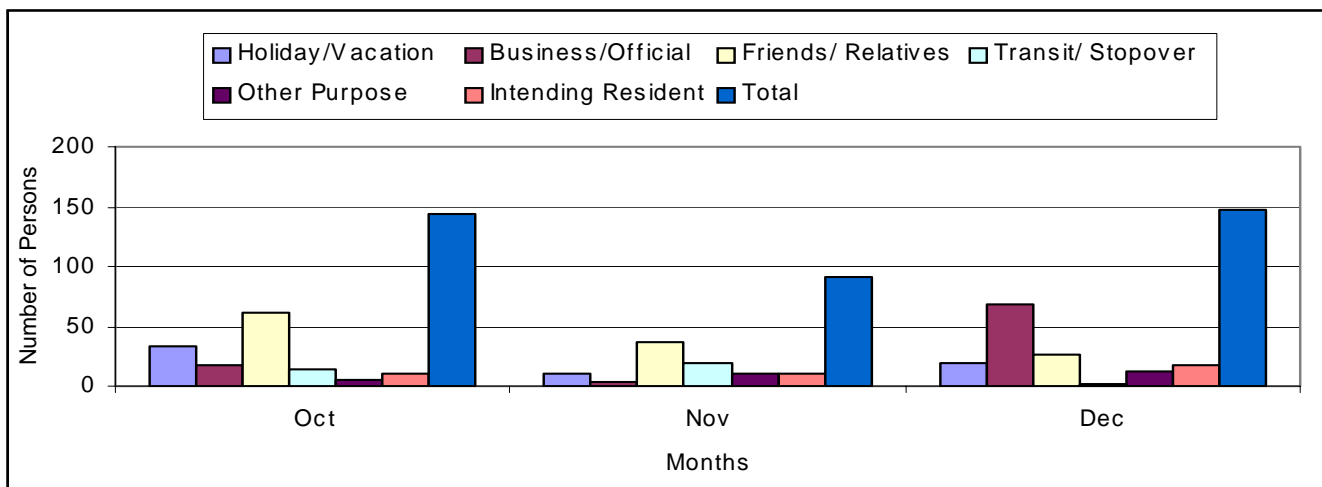

Graph 4.13 shows that most arrivals into the country were by air with 1122. (Refer to Table 22).

**Graph 4.13: Visitor arrivals by quarter and mode of transport - 2003**

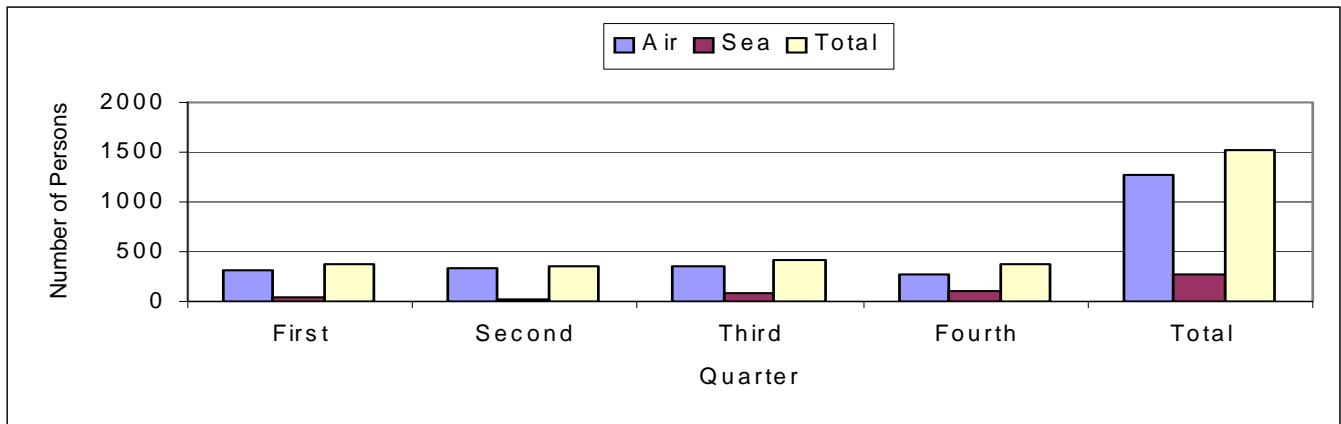

#### 4.4 VISITOR DEPARTURES

Graph 4.14 shows an increase of 33% in the total departures of 2003 (1551) as compared to 2002 (1165). (Refer to Table 23).

**Graph 4.14: Visitor departures by quarter and year**

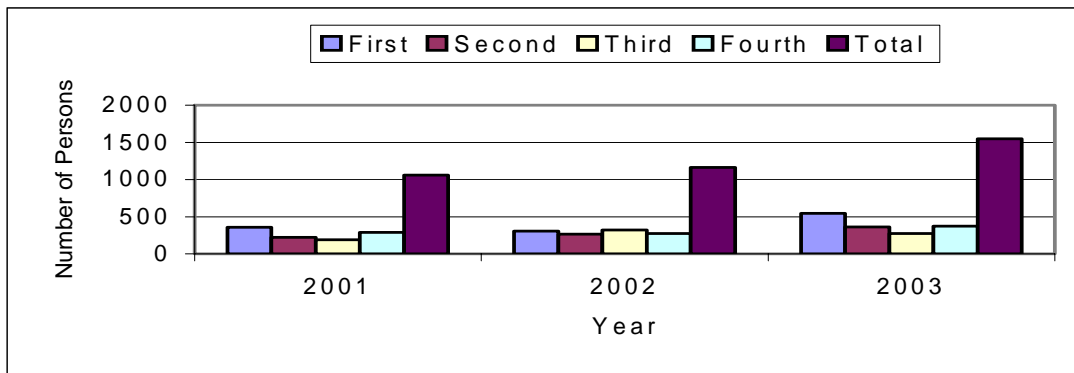

Graph 4.15 shows the fourth quarter 2003 departures were mainly from Fiji (70), Australia (60) and Other Pacific Islands (58). (Refer to Table 24).

**Graph 4.15: Visitor departures by quarter/year and country**

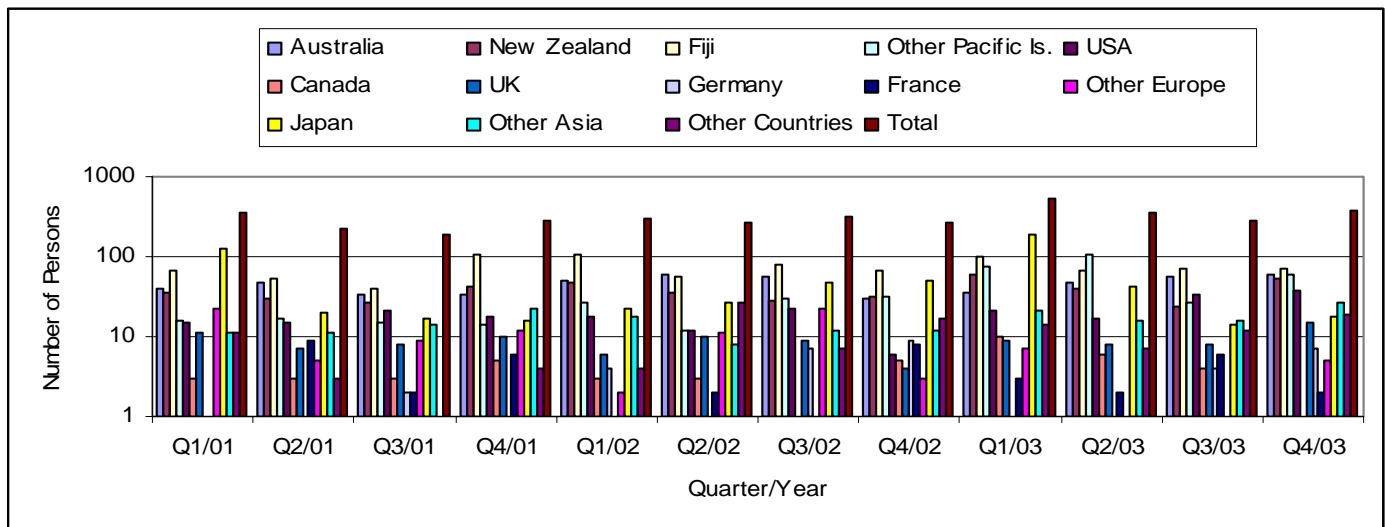

Graph 4.16 shows that most departures in the fourth quarter were from the month of October with 194. (Refer to Table 25).

**Graph 4.16: Visitor departures by month and country – Fourth quarter 2003**

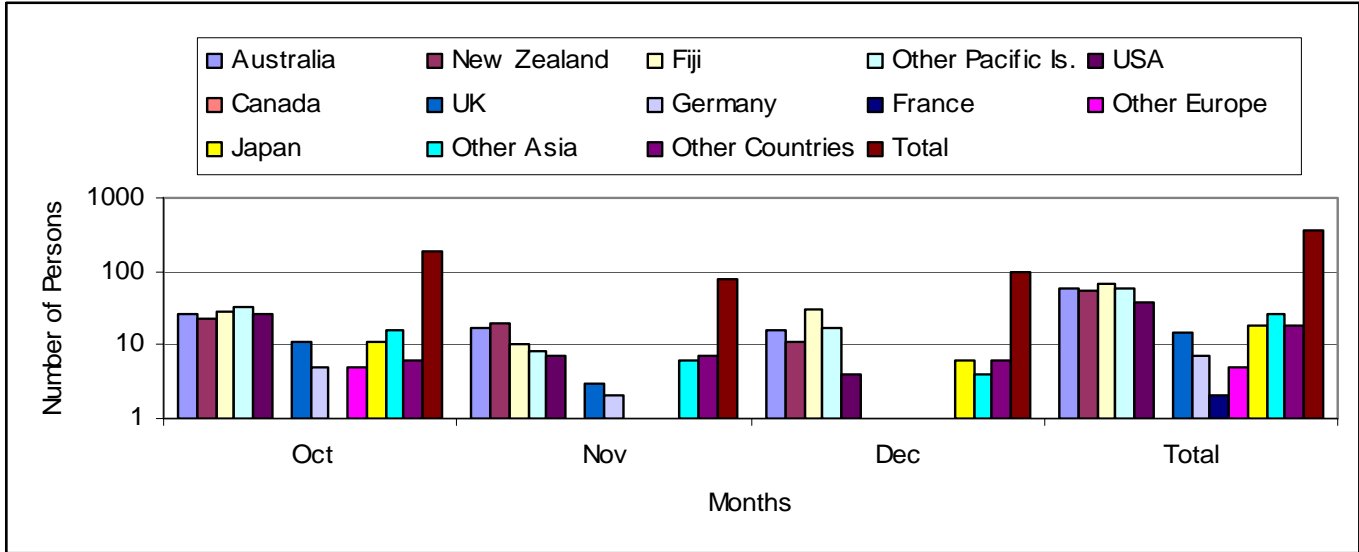

Graph 4.17 shows that the Other Pacific Islanders on average stayed the longest in the country in both years. (Refer to Table 28).

**Graph 4.17: Visitor average length of stay in days by year**

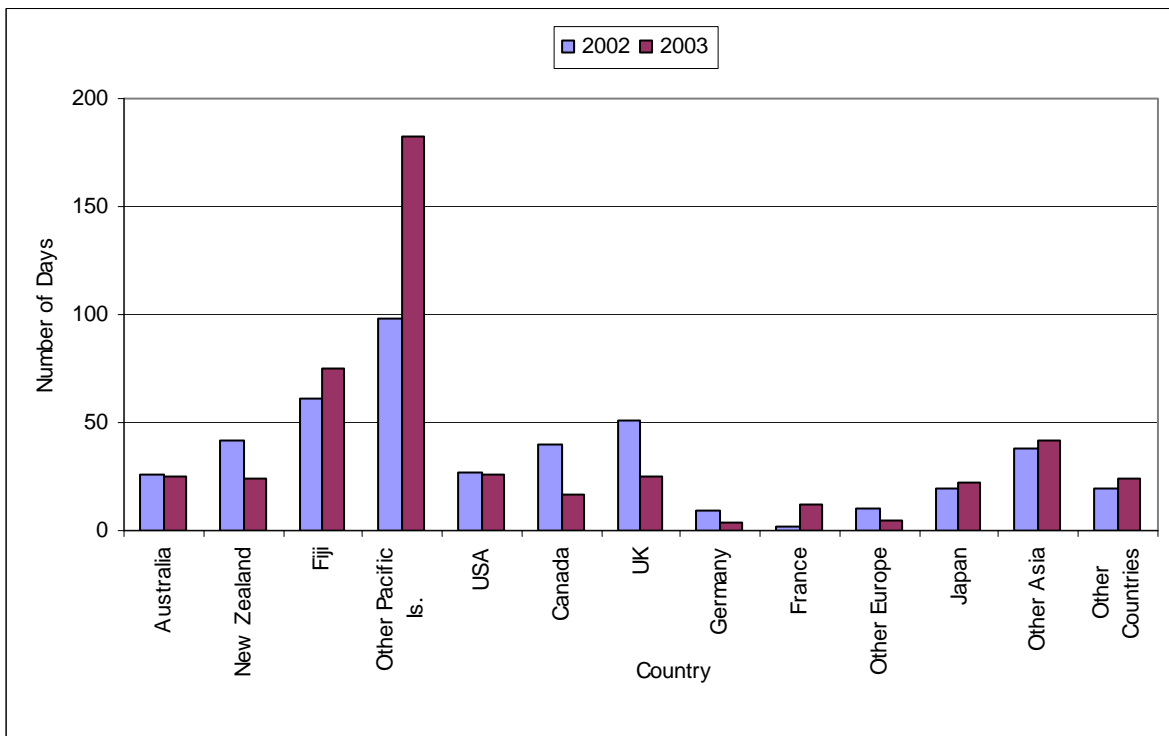

# 5. POPULATION

Graph 5.1 depicts the resident population as 10282 at the end of the fourth quarter 2003, a 3% increase from the population of 9962 at the end of the fourth quarter 2002. (Refer to Table 29).

**Graph 5.1: Resident estimated population by quarter and years**

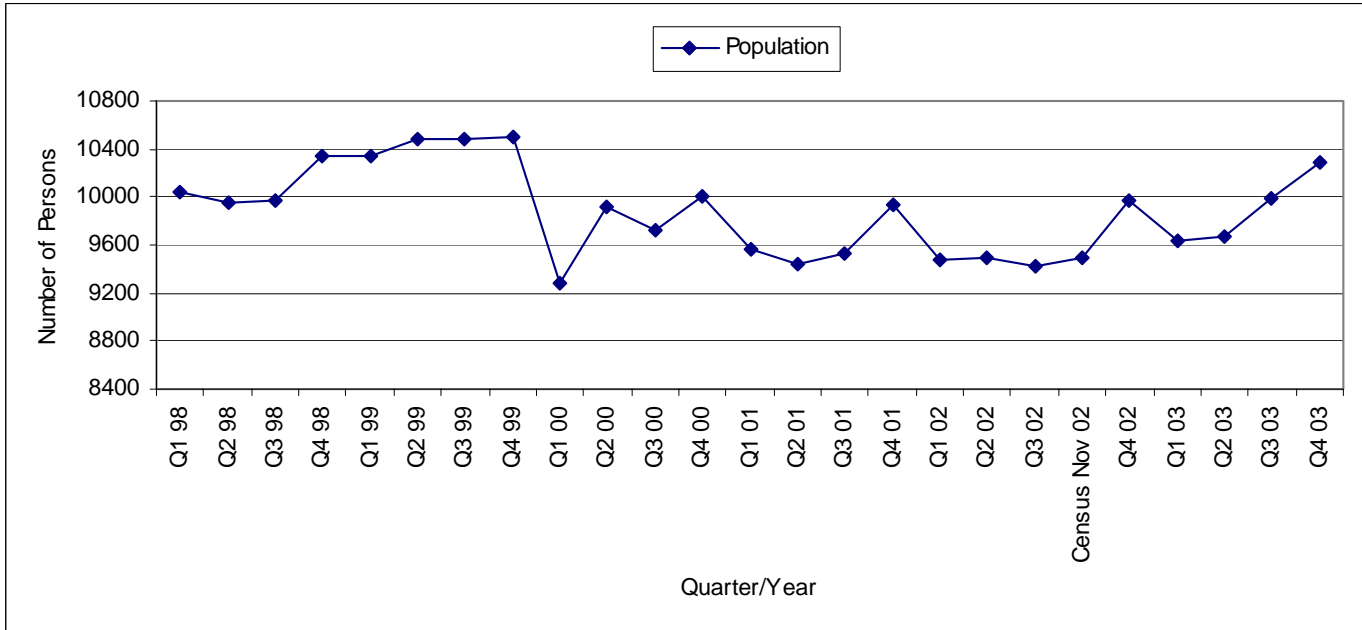

Graph 5.2 shows that both the net migration rate and the rate of natural increase in 2003 are increasing thus causing the growth rate to increase by 3%. (Refer to Table 29, 30 and 31).

**Graph 5.2: Rates of resident population changes by years**

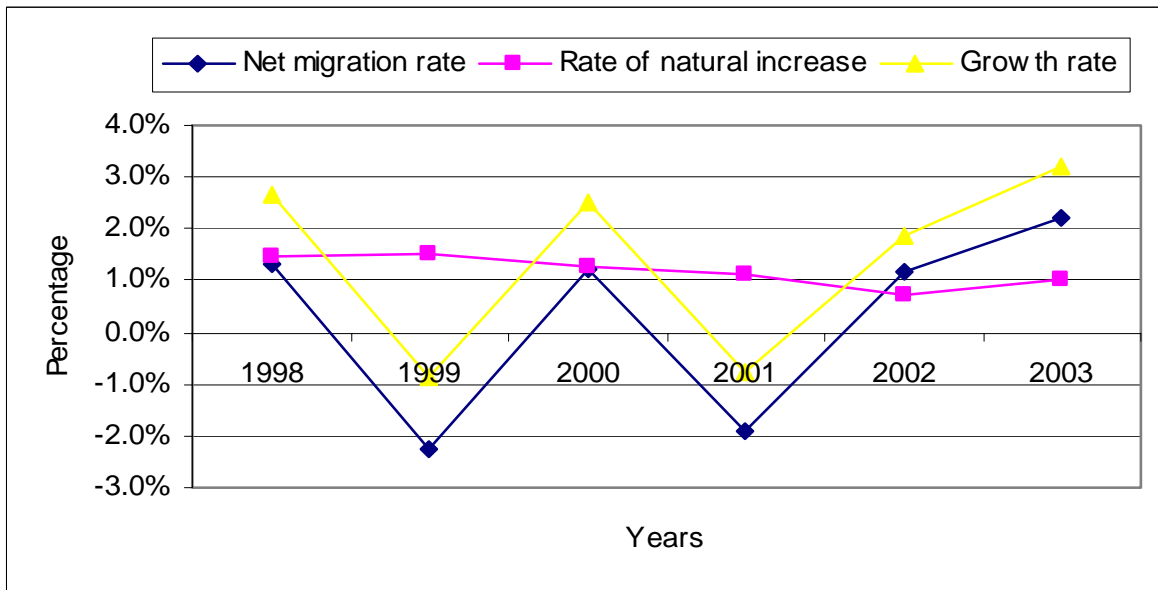

# 6. HEALTH

## 6.1 BIRTHS

Graph 6.1 indicates the fourth quarter 2003 births as 45, a 45% increase from 31 of the fourth quarter 2002. (Refer to Table 32).

**Graph 6.1: Quarterly births by islands**

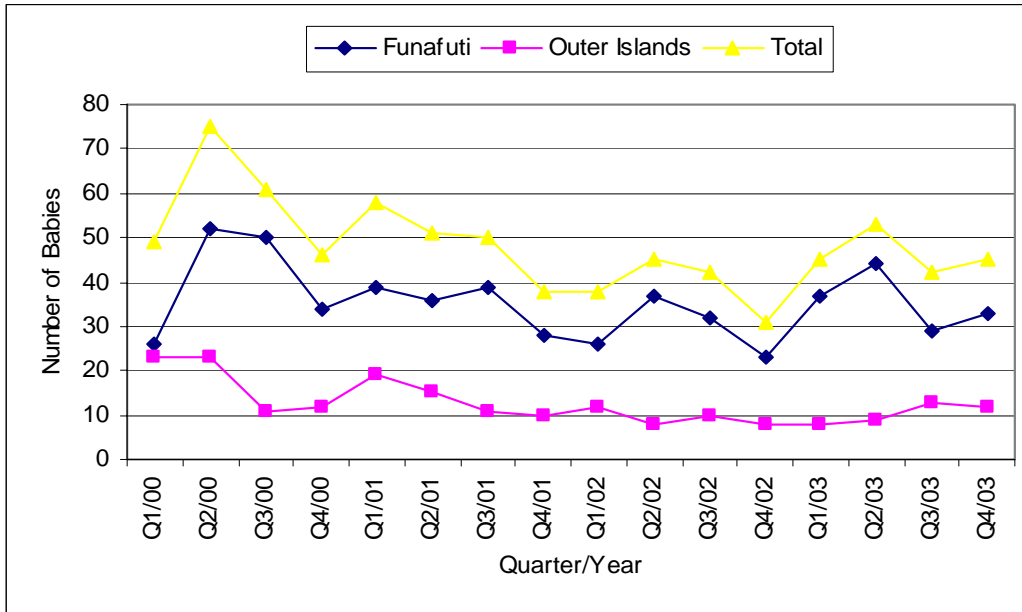

Graphs 6.3 and 6.4 both indicate the age group 20–24 years as the most active for married and single mothers with 41 and 8 respectively. (Refer to Tables 33 and 34).

**Graph 6.3: Married mothers by islands and age groups - 2003**

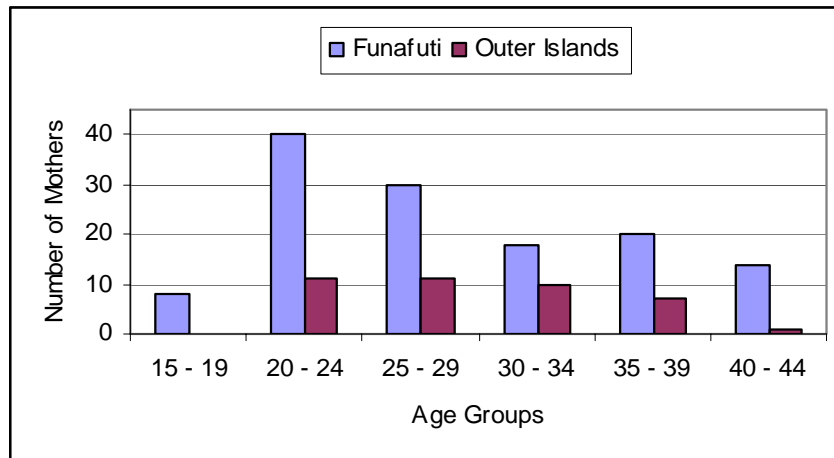

**Graph 6.4: Single married mothers by islands and age groups - 2003**

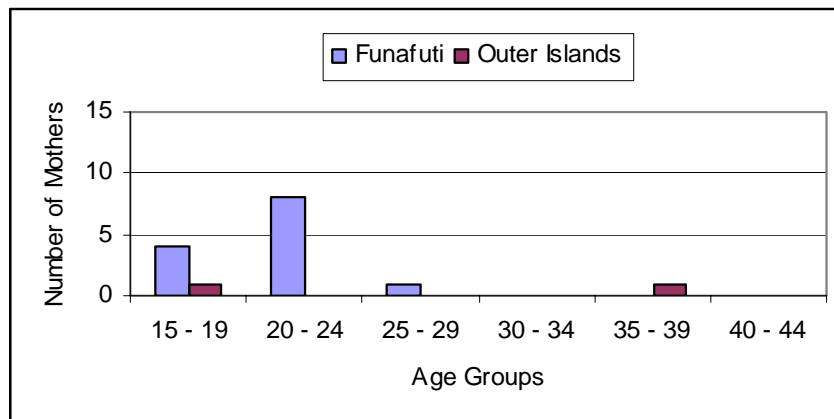

## 6.2 DEATHS

Graph 6.5 indicates the fourth quarter 2003 deaths as 29, a 123% increase from 13 of the fourth quarter 2002. (Refer to Table 35).

**Graph 6.5: Deaths by quarter/year and island of occurrence**

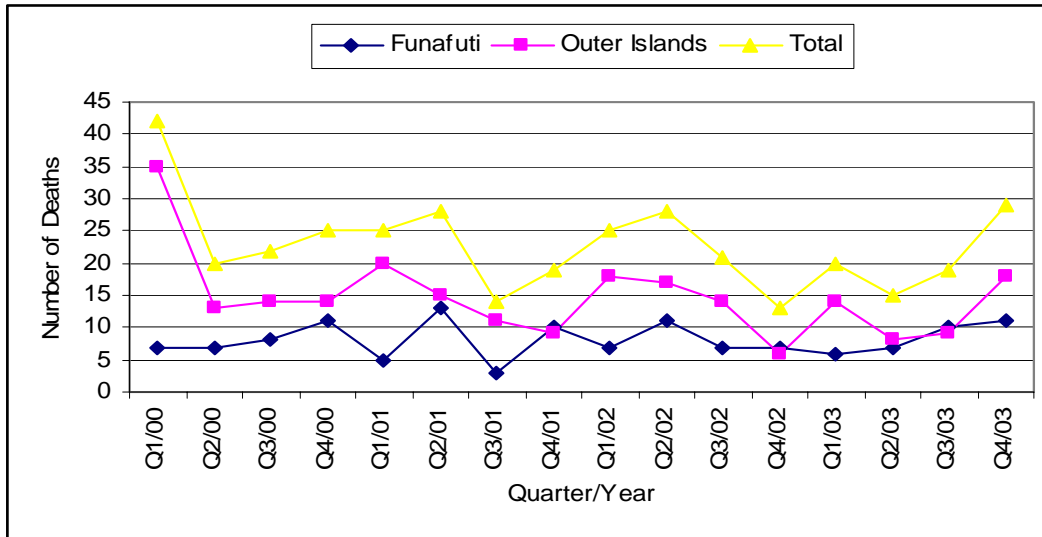

Graph 6.6 indicates that most male deaths occurred in the age group 75-79 and 60-64 years with 8 and 6 respectively. (Refer to Table 38).

**Graph 6.6: Male deaths by age groups and island – 2003**

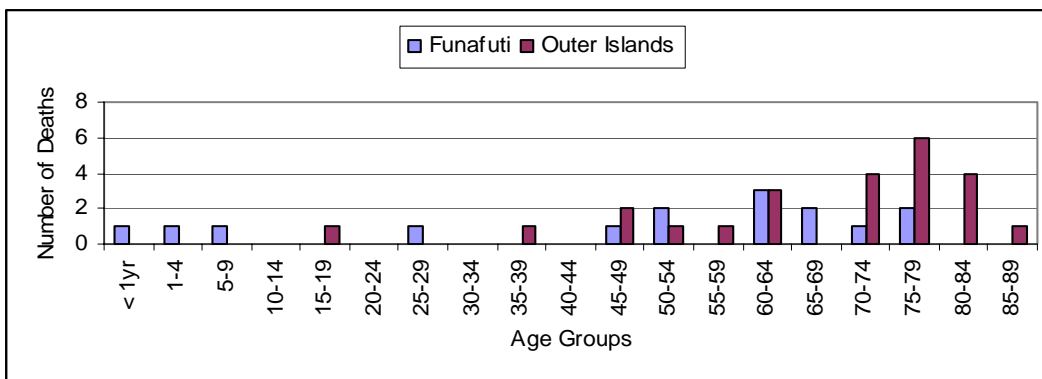

Graph 6.7 indicates that most female deaths occurred in the age group 65-69 and 75-79 years with 9 and 6 respectively. (Refer to Table 38).

**Graph 6.7: Female deaths by age groups and island – 2003**

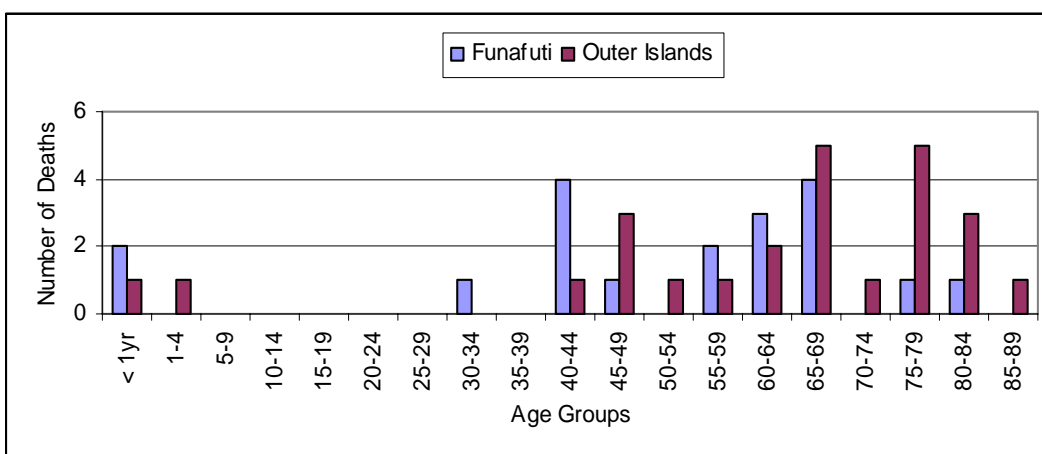

## 7. EDUCATION

### 7.1 PRIMARY SCHOOL

Figure 7.1 shows that the enrolment trend at the Primary school level is fluctuating but at an increasing rate with more boys than girls for each year since 1991. (Refer to Table 40).

**Fig 7.1: Primary school enrolment by year and sex.**

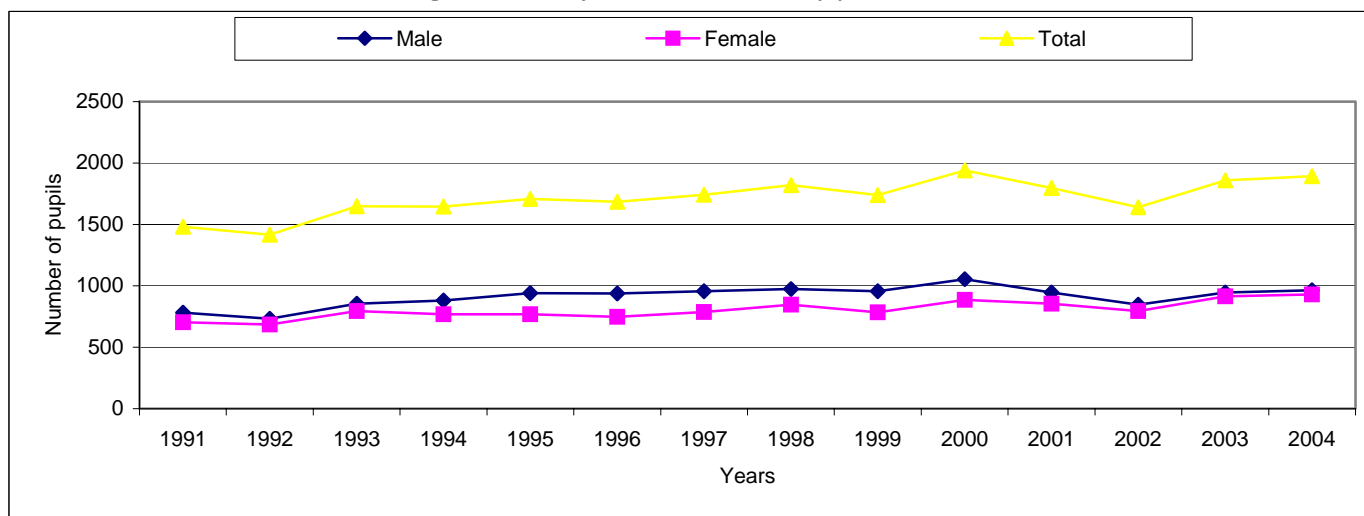

Source: Education department

### 7.2 SECONDARY SCHOOL

Figure 7.2 shows a significant decline in the enrolment level at Motufoua Secondary School (MSS) in 1992 and 1993 with a rapid increase following these years. The decline was a result of the discontinued intake of form 1 and 2 by the School as they are accommodated at Primary School level. As for the rapid increase in the enrolment number since 1994 is a direct result of the introduced program called **Education for Life** in which all the students are absorbed into the system without sitting for an entrance exam. There is a significant drop in the enrolment level at MSS in 2002 as most students opted to go to study in Fiji. The Motufoua Entrance Examination was introduced again in 2003, which is obvious in the small number enrolled in the year 2004. (Refer to Table 41).

**Fig 7.2 : Motufoua secondary school enrolment by year and sex.**

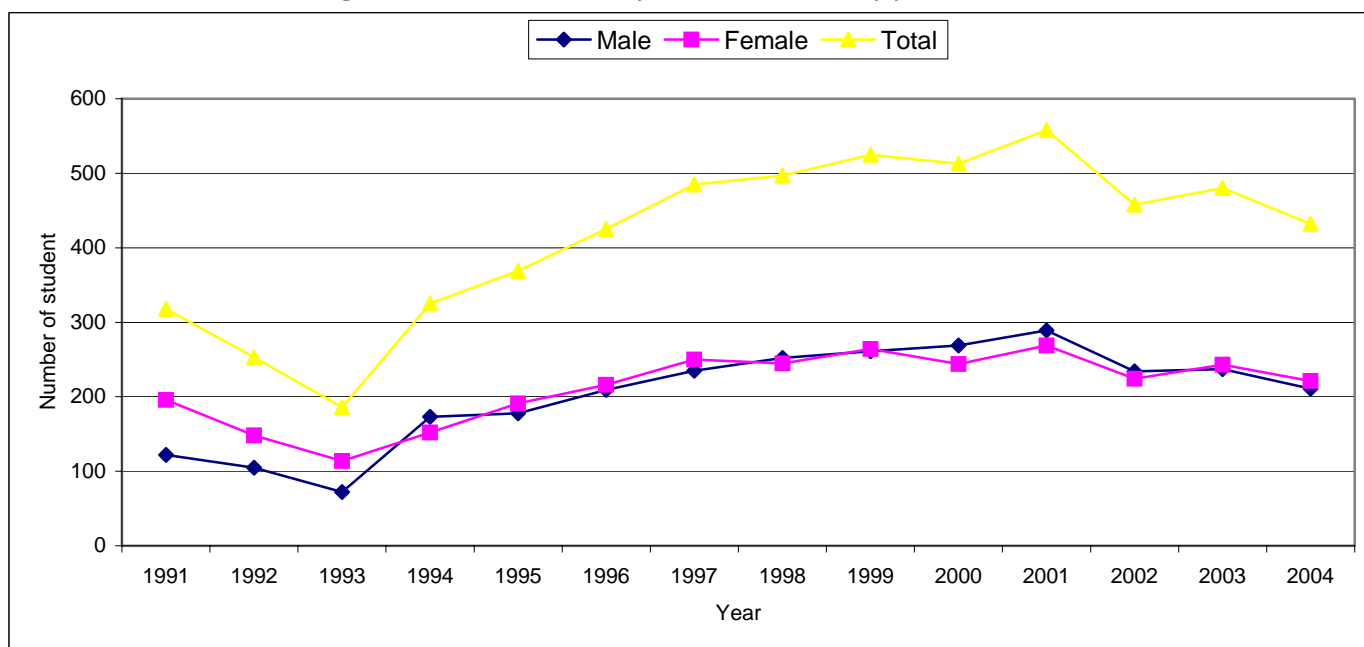

Source: Motufoua Secondary School

Figure 7.3 Fetuvalu High School ceased its operation in 1998 and started again in 2003 with Form 3 the only intake. At the beginning of this year (2004) the school offered places for Form 4 student. (Refer to Table 41).

**Figure 7.3: Fetuvalu high school enrolment by year and sex.**

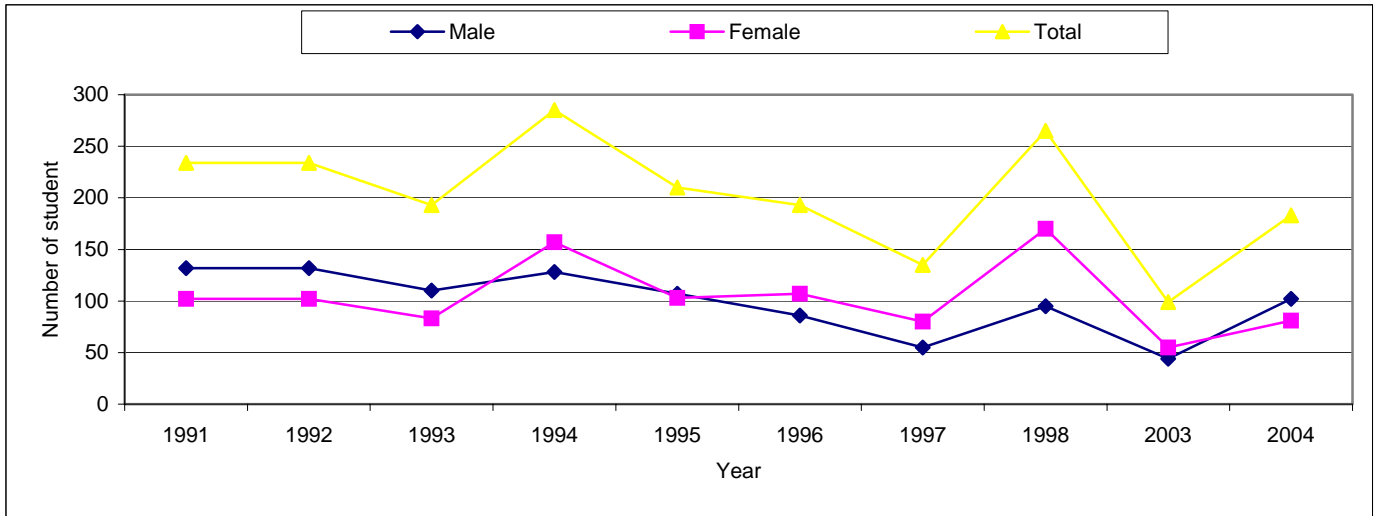

Source: Ekalesia Kelisiano Tuvalu

Figure 7.4 shows that in 1995, the failure rate is higher than the passing rate for the Fiji Junior Examination at MSS. The pattern continued until the year 2003 where the trend was reversed with the passing rate is higher than the failure rate. (Refer to Table 42).

**Figure 7.4: Fiji junior results (Motufoua secondary school)**

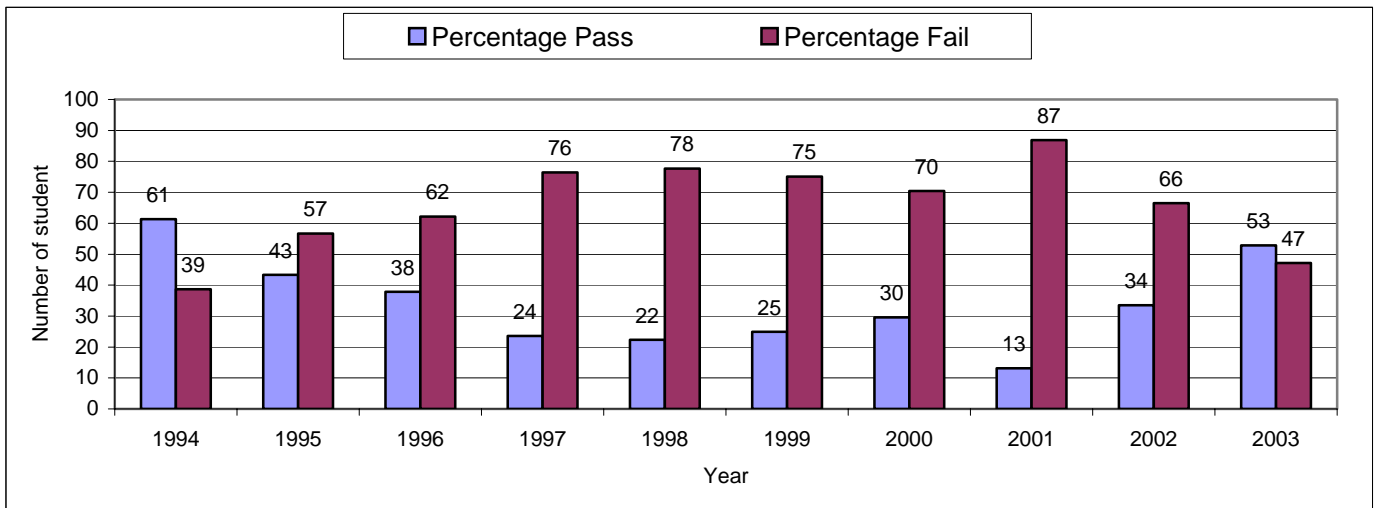

Source: Motufoua Secondary School

Figure 7.5 shows a similar situation in the case of Fetuvalu High School regarding student who sat for the Fiji Junior Examination (FJC) for the given years. Figures for 1993 and 1994 were not available, while Fetuvalu High School was only up to form 3 in 1991 and 1992. (Refer to Table 42).

**Figure 7.5: Fiji junior results (Fetuvalu high school)**

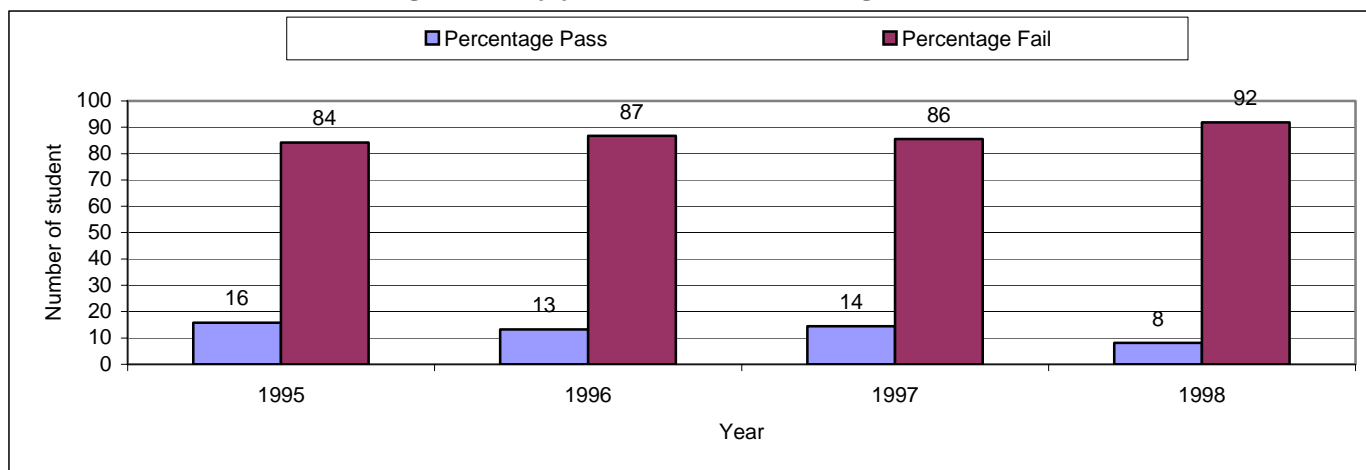

Source: Ekalesia Kelisiano Tuvalu

### 7.3 VOCATIONAL

Figure 7.6 presents the number of young men who graduated from Tuvalu Maritime Training Institute (TMTI) at Amatuku since its inception in 1979 by home-island. The total number of trainees graduated from TMTI until December 2003 is 1,297 with an average annual intake of 60 trainees.

Figure 7.6: Tuvalu maritime training institute (TMTI) graduates (1979-2003) by home islands.

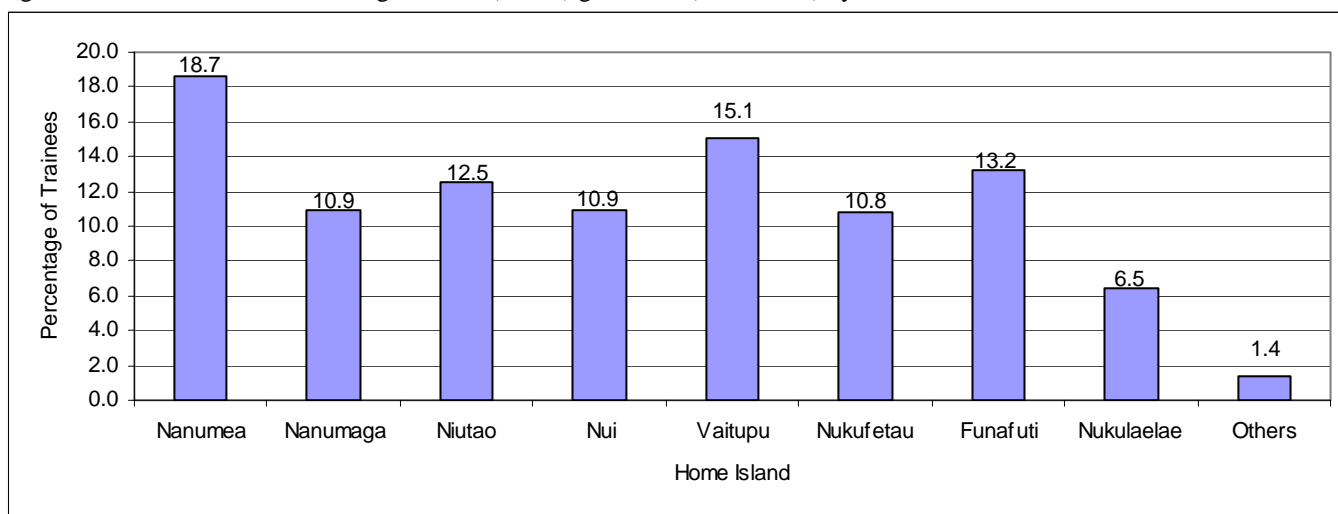

Source: Tuvalu Maritime Training Institute

### 7.4 OVERSEAS TRAINING

This sections looks at the number of first year awardees on overseas training

Figure 7.7 clearly shows that male dominated overseas training for most of the given years with the exceptions of 1995, 2000, 2003 and 2004. (Refer to Table 43).

Figure 7.7: Overseas training by year and sex

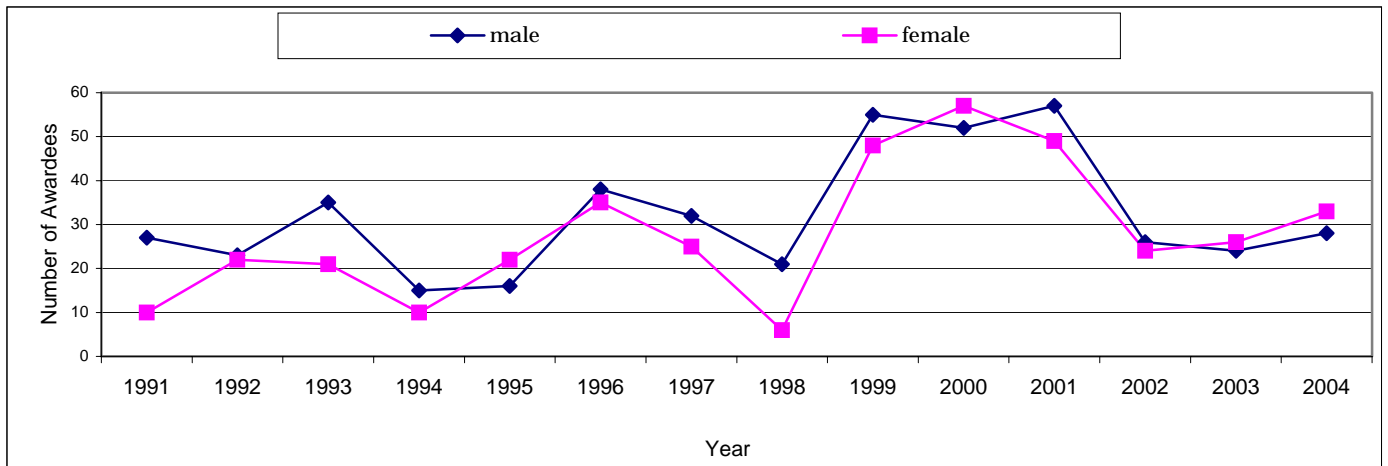

Source: Pre-service and in-service training office

Figure 7.8 shows that more pre- service trainings were awarded by the government of Tuvalu compared to in- service training for most of the given years with the exception of 1998. Pre-service training fluctuates over the years compared to a gradual increase seen in the number of in-service training over the same period. (Refer to Table 43).

Figure 7.8: In-service and pre-service training by year

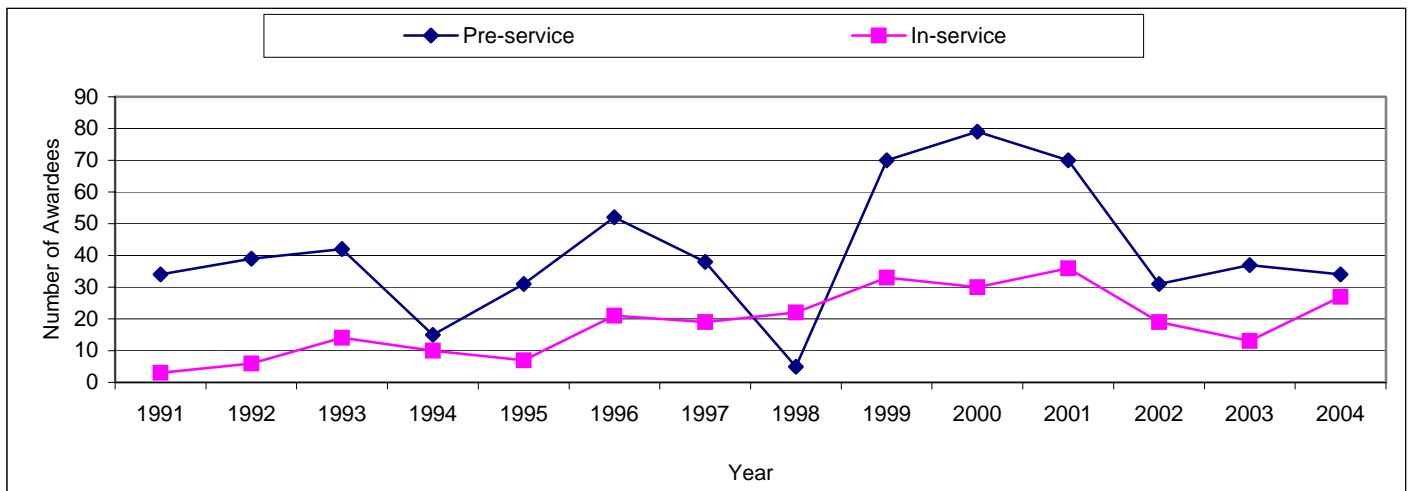

Source: Pre-service and In-service Training Office

Figure 7.9 shows that from 1991-2004, the aggregate total of awards is 837 with the highest proportion of overseas training by courses was dominated by student pursuing degree and diploma courses with 31% and 29% respectively. The number of student on **further studies** are mostly pre-service student with 24% who were actually undertaking form 6 and 7 before taking up their proposed program of studies at tertiary institutions. Other small proportion of overseas training is shared by other courses of studies. (Refer to Table 44).

**Figure 7.9: Aggregate overseas training by courses 1991-2004**

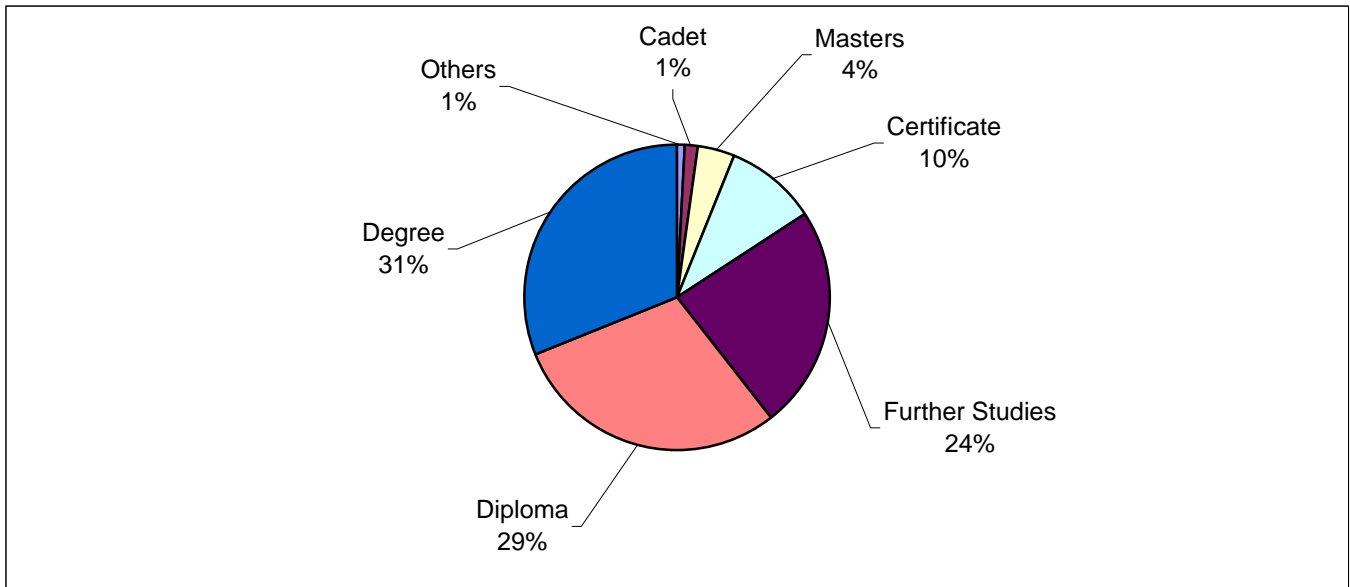

Source: Pre-service and in-service training office

Fig 7.10 clearly depicts that there are certain courses gradually increases in numbers over the years while some courses fluctuates or decreasing in numbers over the same period. (Refer to Table 44).

**Figure 7.10: Total number of overseas training by year**

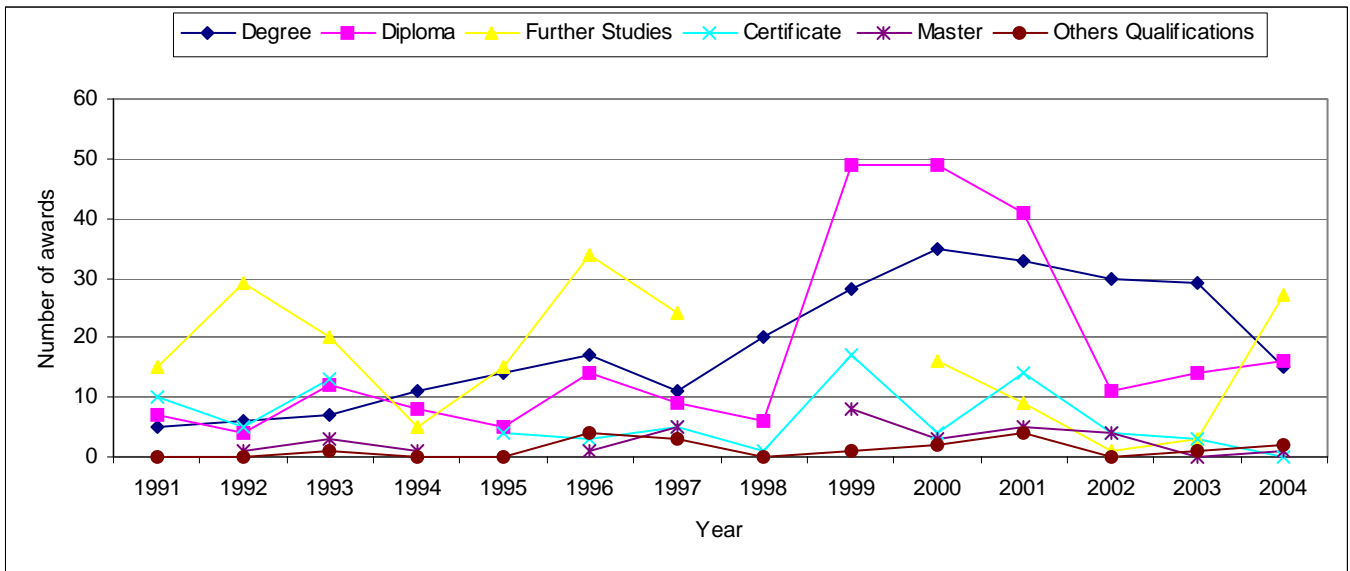

Source: Pre-service and in-service training office

In figure 7.11, Fiji accounted for more than half (56%) of the student on overseas training with New Zealand and

Australia having 17% and 8% respectively. Other Pacific countries shared the smaller proportion with other countries having the least. (Refer to Table 45).

Figure 7.11: Aggregate overseas training by country of study 1991-2004

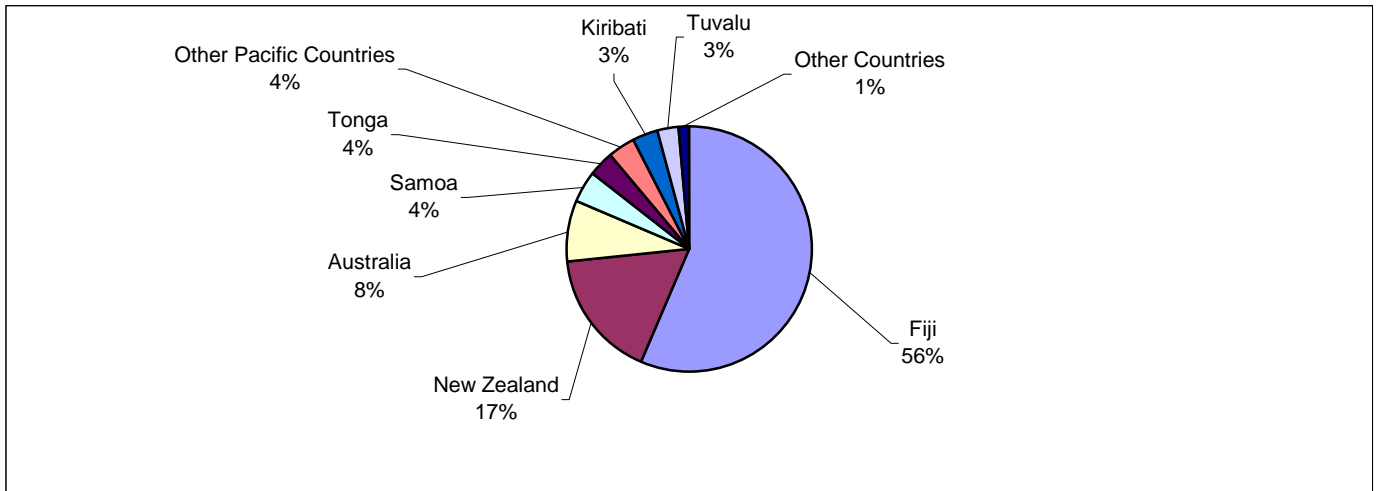

Source: Pre-service and in-service training office

Figure 7.12 shows that major recipient countries for overseas training is gradually increasing in the 90's, but following the year 2000, the number is falling dramatically. The introduction of form 6 and 7 courses (foundation courses) at the USP center in Tuvalu this year is another contributing factor to the decline in the number of student studying overseas. (Refer to Table 45).

Figure 7.13: Country of study by year

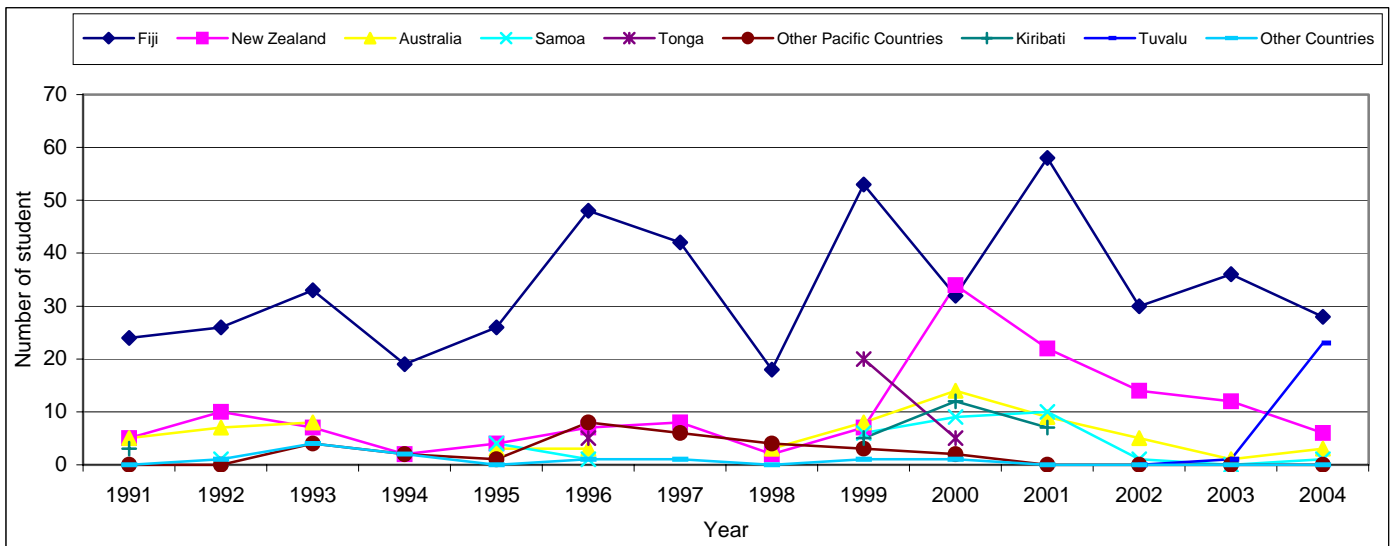

Source: Pre-service and in-service training office

In figure 7.14, from the aggregate total of 837 awards, the government of Tuvalu had funded the highest

number of overseas training, followed by our traditional sponsors New Zealand and Australia with 21% and 17% respectively. (Refer to Table 46).

**Figure 7.14: Aggregate overseas training by sponsors 1991-2004**

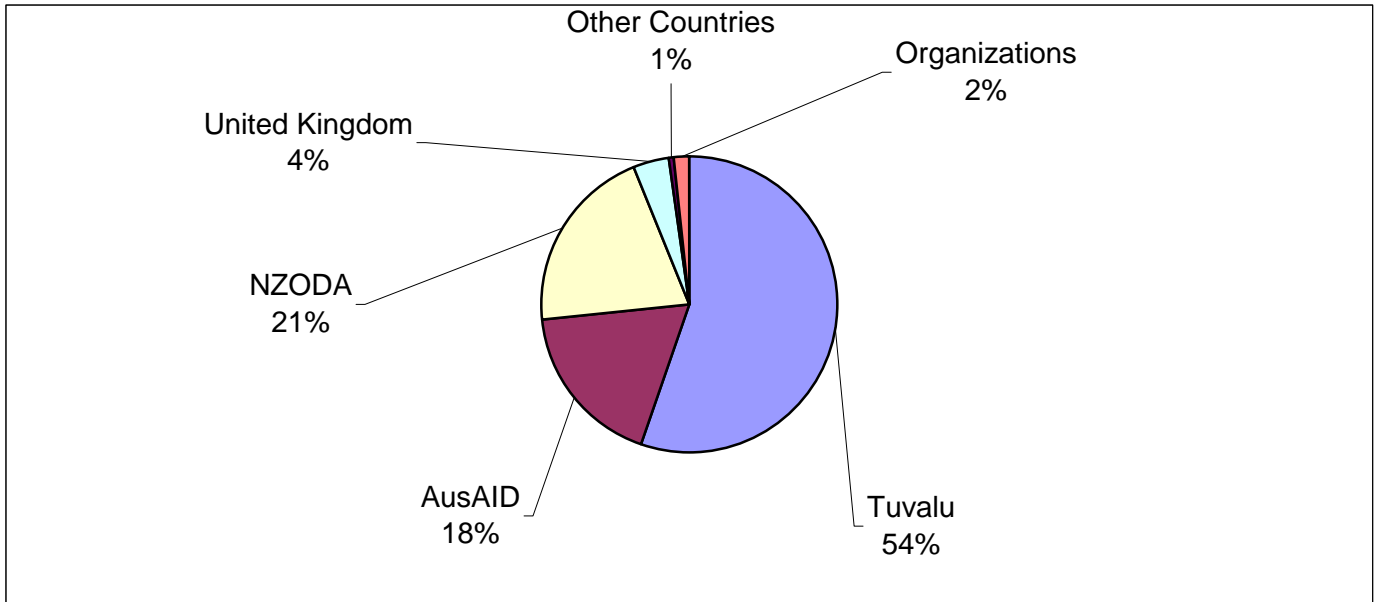

Source: Pre-service and in-service training office

Figure 7.15 presents that between 1991 and 2004 sponsorship of overseas training by various countries and organizations is decreasing while the government of Tuvalu on the hand increases it's funding on overseas training. (Refer to Table 46).

Figure 7.15: Major sponsors of overseas training by year.

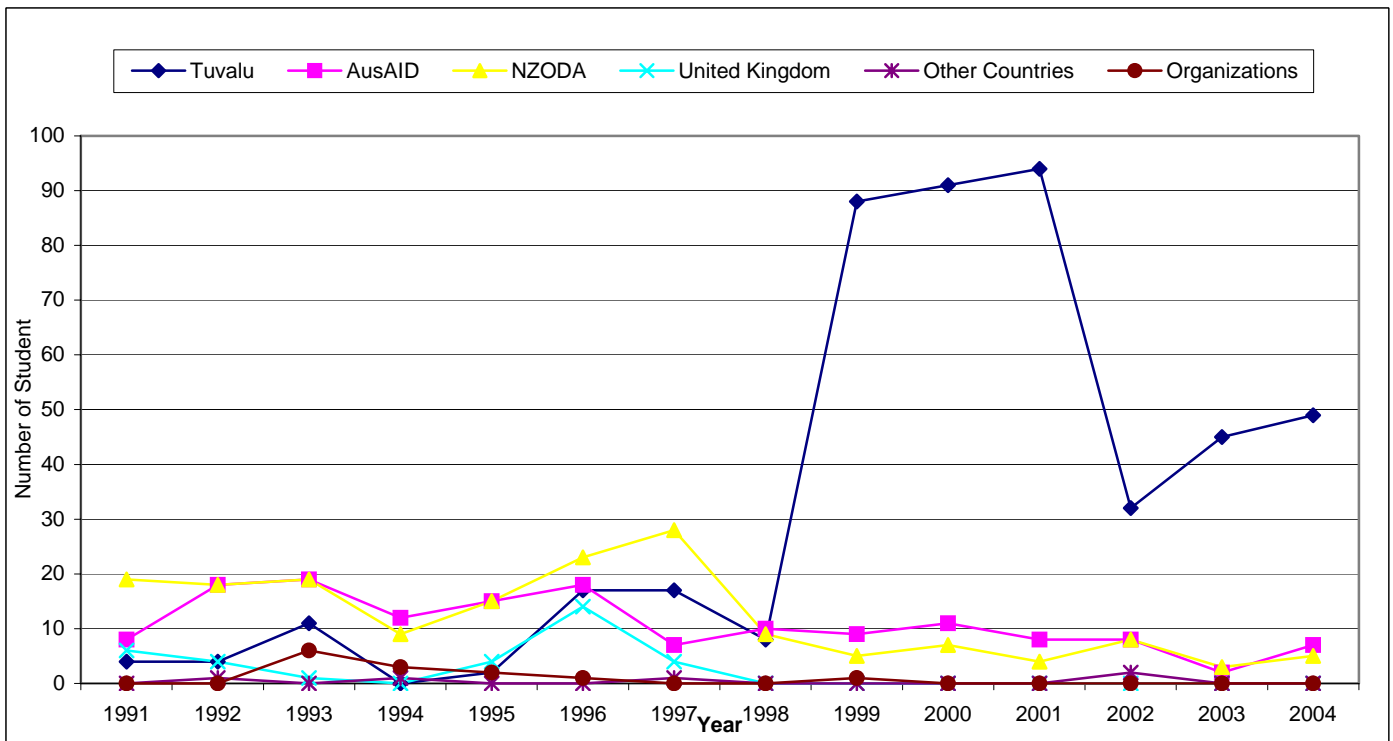

Source: Pre-service and in-service training office

Fig 7.16 depicts that from the total aggregate of 837 awards between 1991 and 2004, most recipient of overseas training were from the island of Vaitupu with 18%, 15% each for Nanumaga and Niutao, 13%

from Nukufetau, 12% from Nanumea and Funafuti and the least from Nukulaelae with only 5%. (Refer to Table 47).

**Figure 7.16: Aggregate overseas training by home island.**

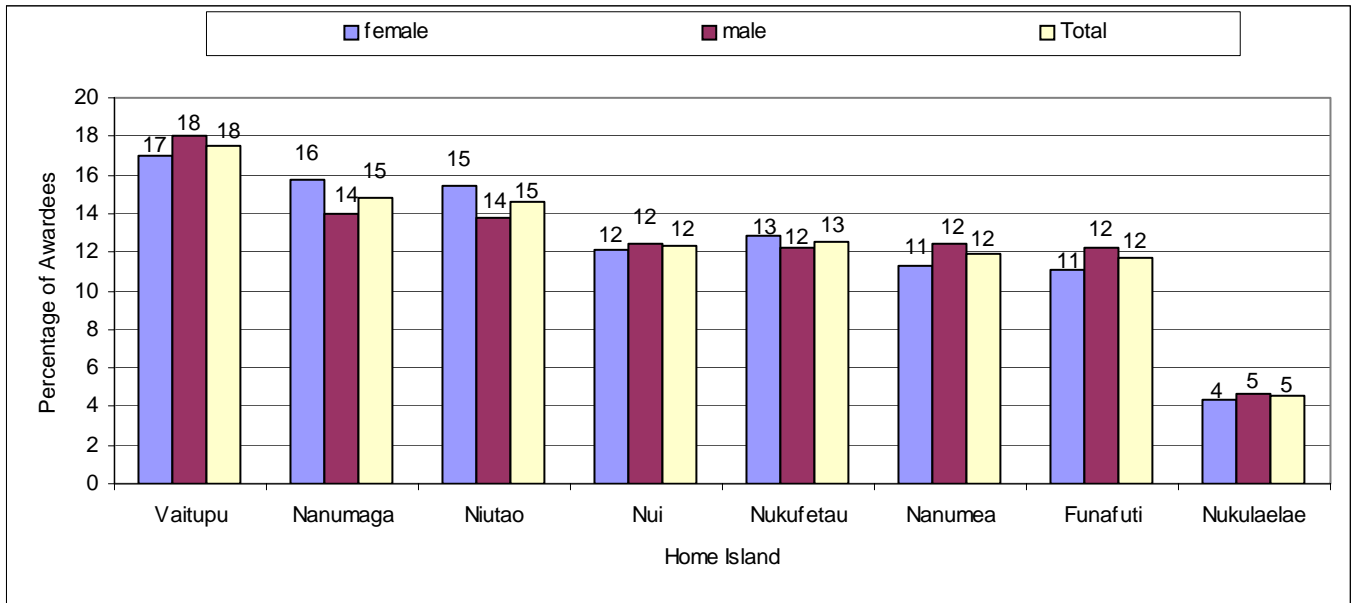

Source: Pre-service and in-service training office

Figure 7.17: presents the percentage of the aggregate total of 837 awards of in-service and pre-service training by home-island between 1991 and 2004. Niutao received the highest percent of in-service training while Vaitupu received the highest percent for pre-service training over the same period. (Refer to Table 48).

**Figure 7.17: Aggregate pre-service and in-service training by home island**

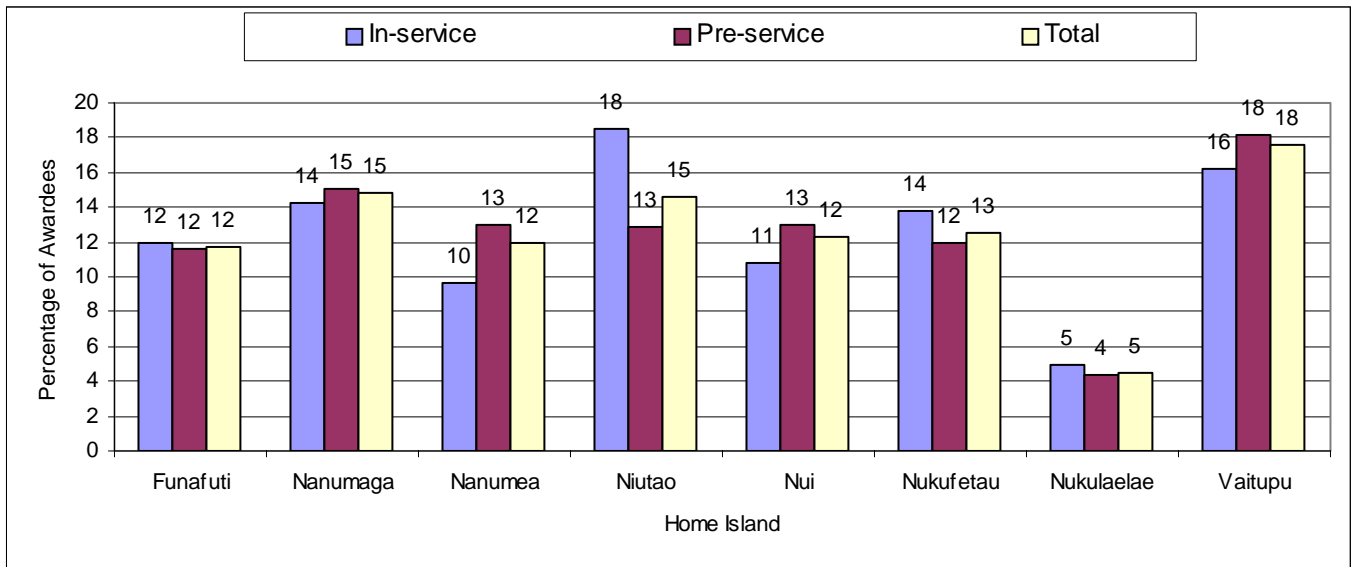

Source: Pre-service and in-service training office

## 8: Crime

Figure 8.1 presents the number of cases charged against the penal code. (Refer to Table 49)

### 8.1 Charges against penal code by year

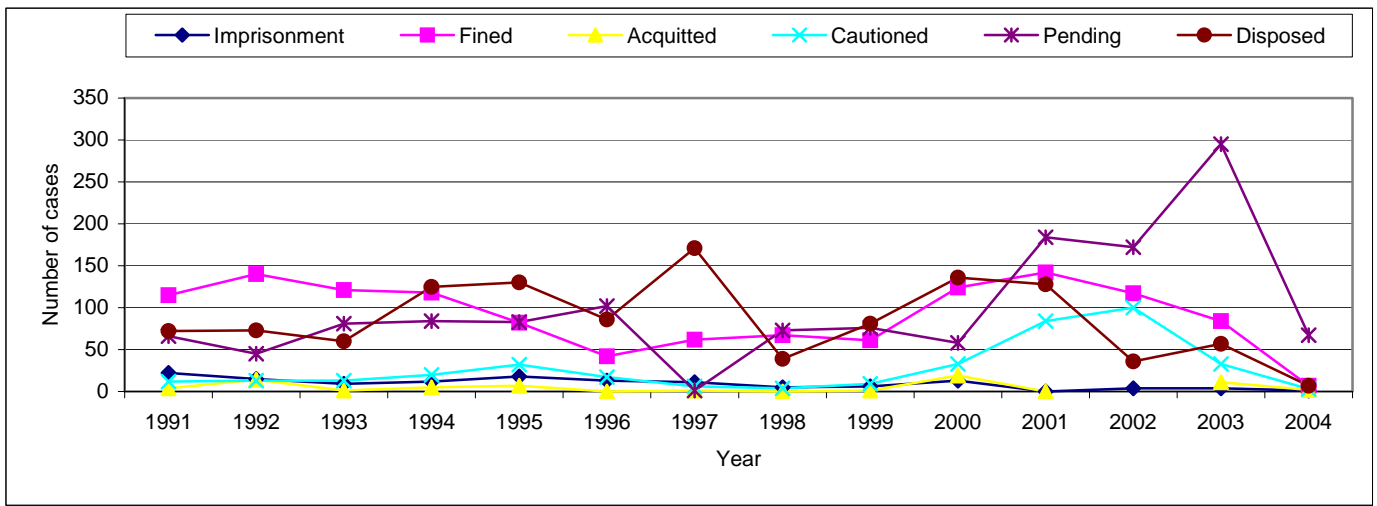

Source: Police department

Figure 8.2 presents the number of cases charged against alcoholic drinking acts. (Refer to Table 49)

### 8.2 Charges against alcoholic drinking acts by year

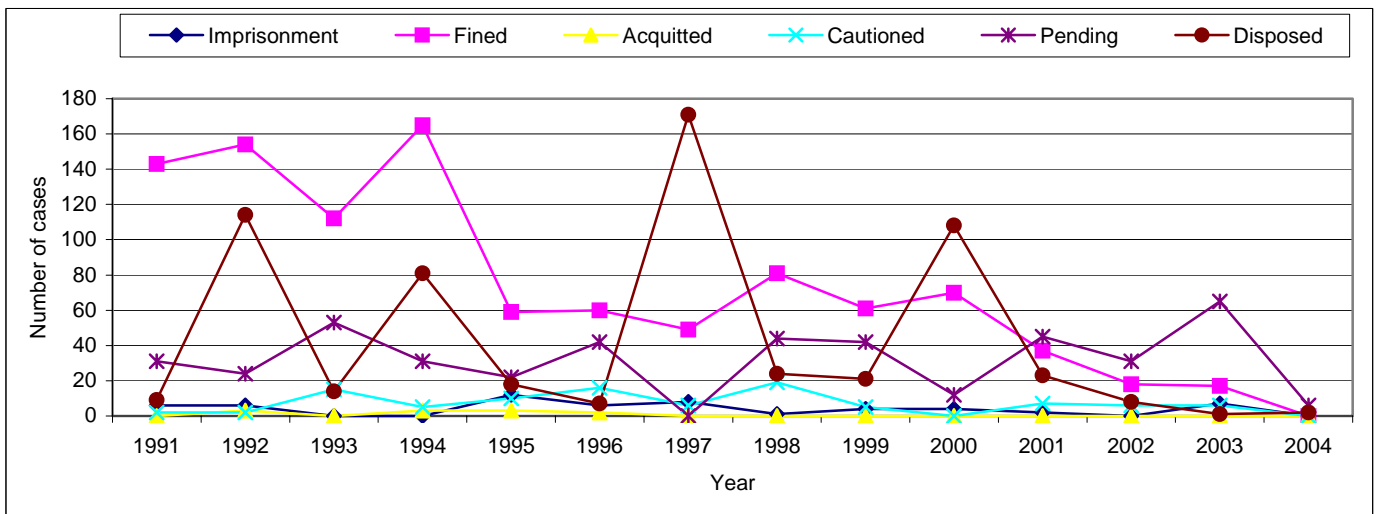

Source: Police department

Figure 8.3 presents the number of cases charged against traffic acts. (Refer to Table 49)

### Figure 8.3 Charges against traffic acts by year

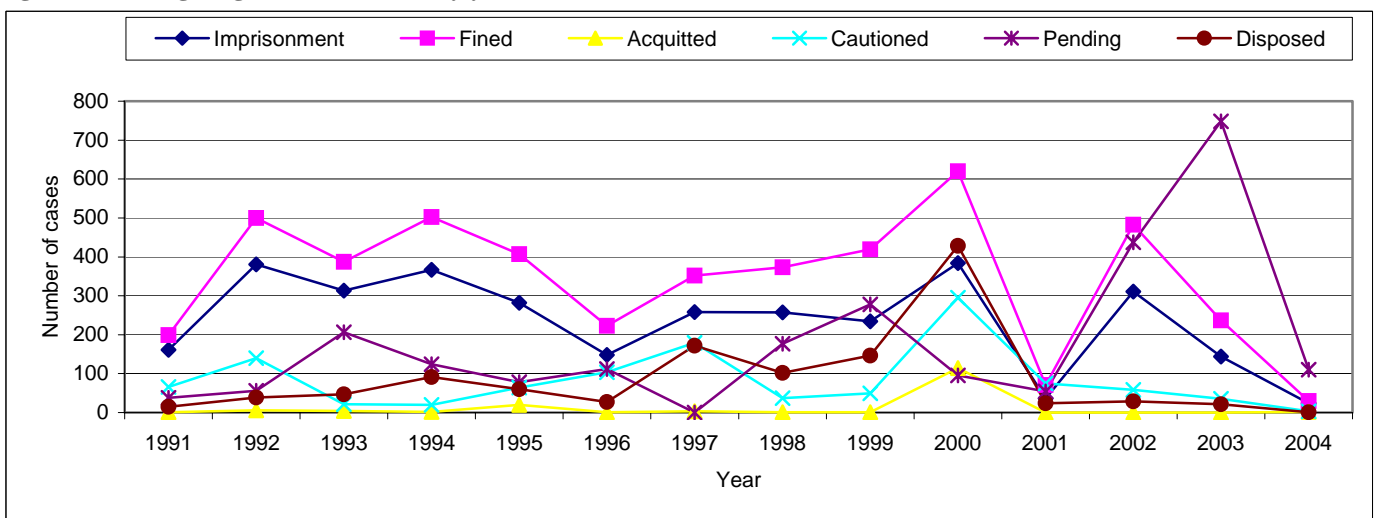

Source: Police department

Figure 8.4 presents the number of cases charged against bye-laws. (Refer to Table 49)

Figure 8.4 Charges against bye-laws by year

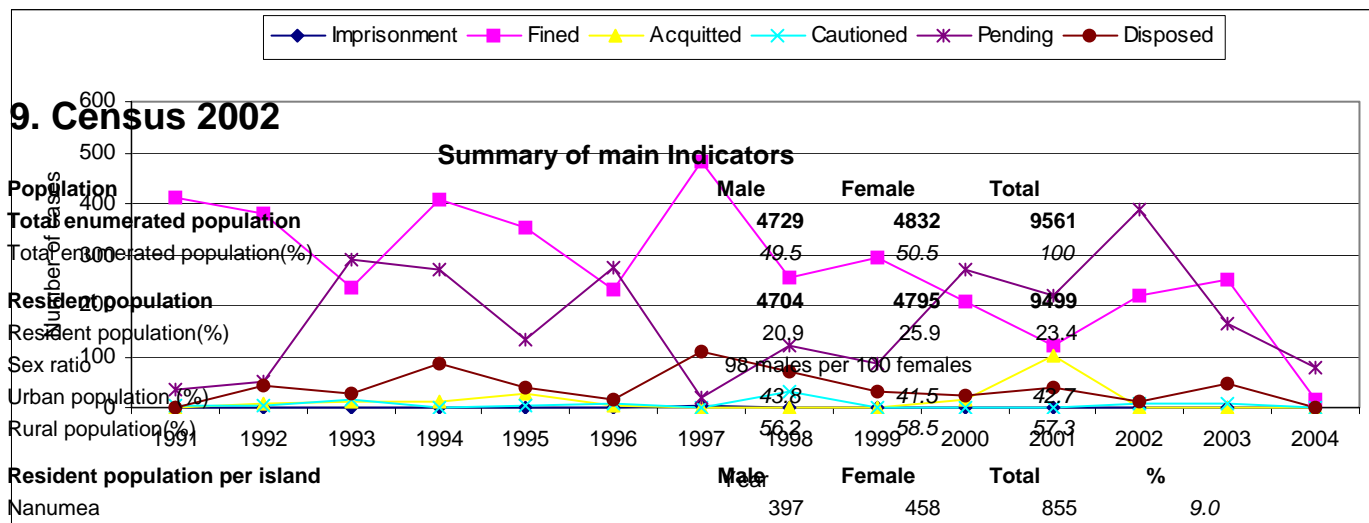

	Male	Female	Total	%
Total enumerated population	4729	4832	9561	100
Total enumerated population (%)	49.5	50.5		
Resident population	4704	4795	9499	
Resident population (%)	20.9	25.9	23.4	
Sex ratio	98 males per 100 females			
Urban population (%)	43.8	41.5	42.7	
Rural population (%)	56.2	58.5	57.3	

#### Resident population per island

	Male	Female	Total	%
Nanumea	397	458	855	9.0
Nanumeaga	342	367	709	7.5
Niutae	403	414	817	8.6
Nui	284	322	606	6.4
Vaitupu	656	653	1309	13.8
Nukunono	351	350	701	7.4
Funafuti	1992	1963	3955	41.6
Nukulaelae	181	210	391	4.1
Niulakita	2	0	2	0.0
Other country	96	58	154	1.6
<b>Total</b>	<b>4704</b>	<b>4795</b>	<b>9499</b>	<b>100.0</b>

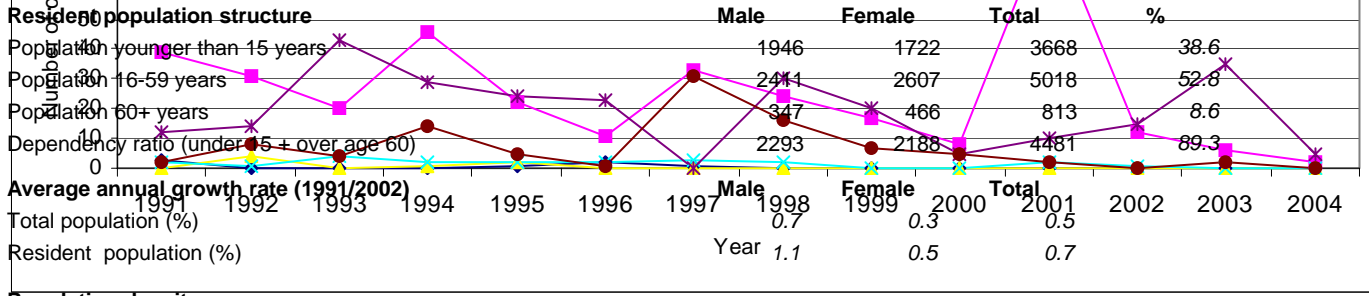

#### Average annual growth rate (1991/2002)

	Male	Female	Total
Total population (%)	0.7	0.3	0.5
Resident population (%)	1.1	0.5	0.7

#### Population density

Source: Police department

Total enumerated population: 373 persons per sq. km

Funafuti enumerated population: 1,610 persons per sq. km

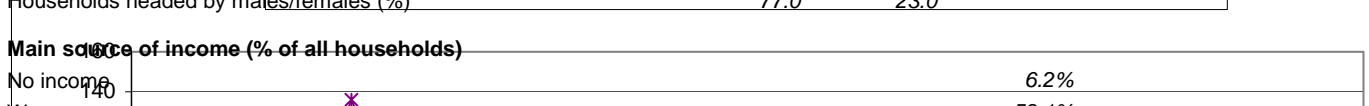

#### Main source of income (% of all households)

No income	6.2%
Wages	59.1%
Sales of fish/hawker/copra	9.1%
Rent/finances	18.1%
Own business	5.4%
Other	2.2%

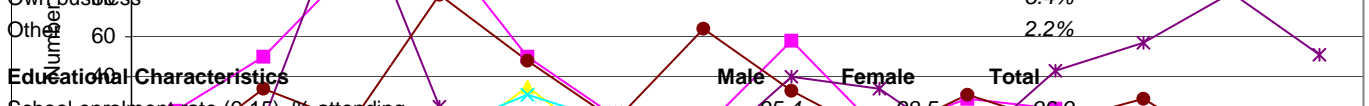

#### Educational attainment of pop. 15+ (%)

	Male	Female	Total
No education (%)	17.4	26.5	22.2
Primary (%)	56.8	52.1	54.3
Secondary (%)	14.7	13.8	14.2
Tertiary (%)	10.0	7.3	8.6

#### Economic Activity of resident pop aged 15+

	Male	Female	Total
Labor force participation rate (%)	74.6	49.9	61.7
Employment-population ratio (%)	45.3	22.7	33.5
Unemployment rate (%)	11.4	12.4	11.8

Figure 8.4 presents the number of cases charged against public order. (Refer to Table 49)

Figure 8.5 presents the number of cases charged against other offences. (Refer to Table 49)

Figure 9.1 presents a gradual increase in the population of Tuvalu since 1921.

Figure 9.1 Tuvalu census population 1921-2002

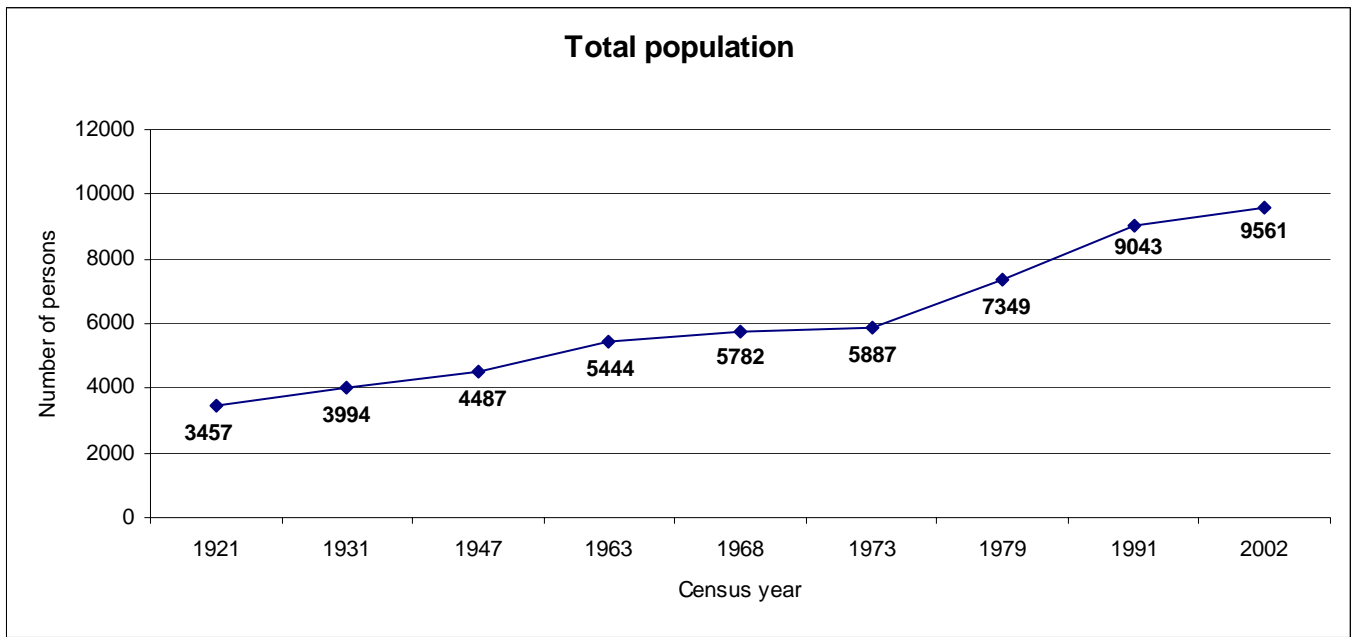

Figure 9.2 presents the total enumerated population against the resident population. (Refer to Table 50).

Figure 9.2 Enumerated population by islands, place of enumeration and place of usual residence.

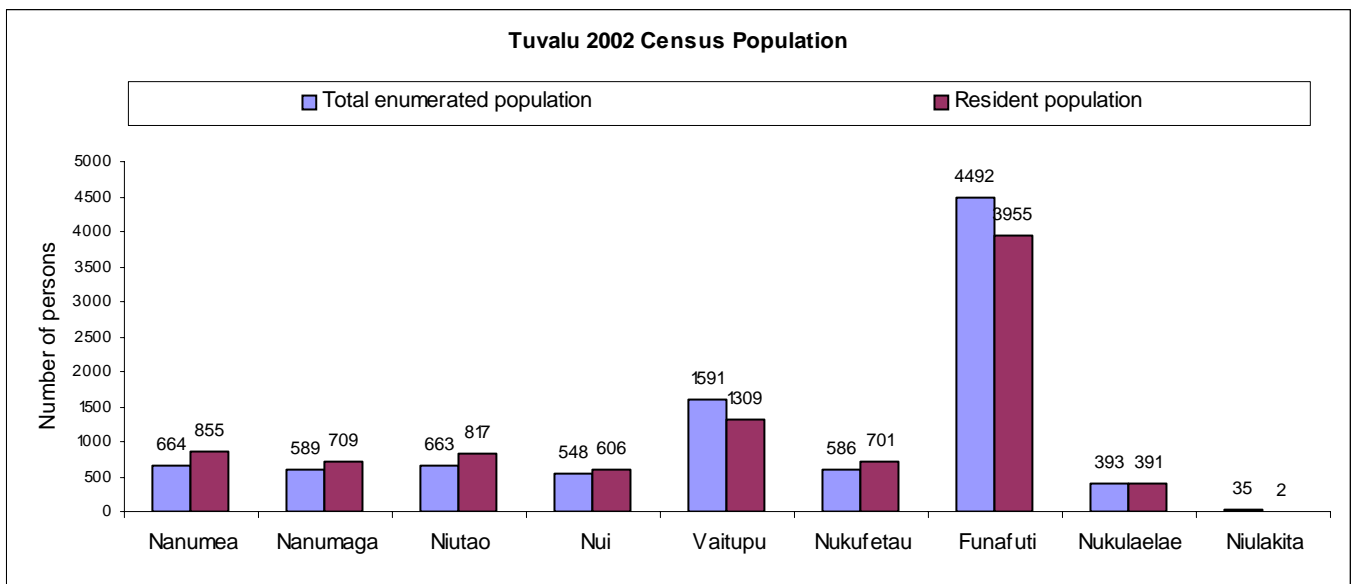

Figure 9.3 presents the population pyramid for Tuvalu that resembles the expansive type of population structure where there is a large number of people in the younger ages. This is a result of continuing high birth rates. (Refer to Table 51)

**Figure 9.3 Population pyramid – Resident population**

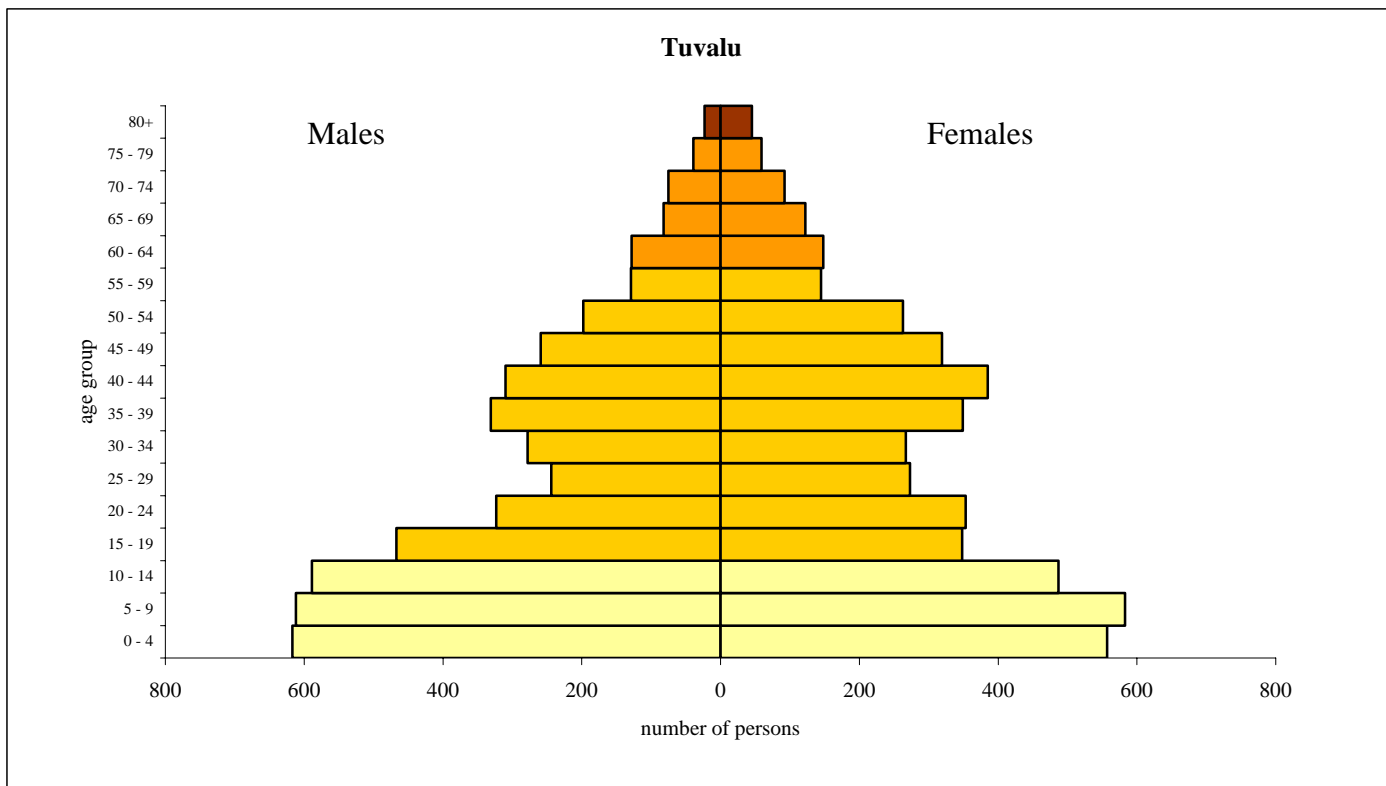
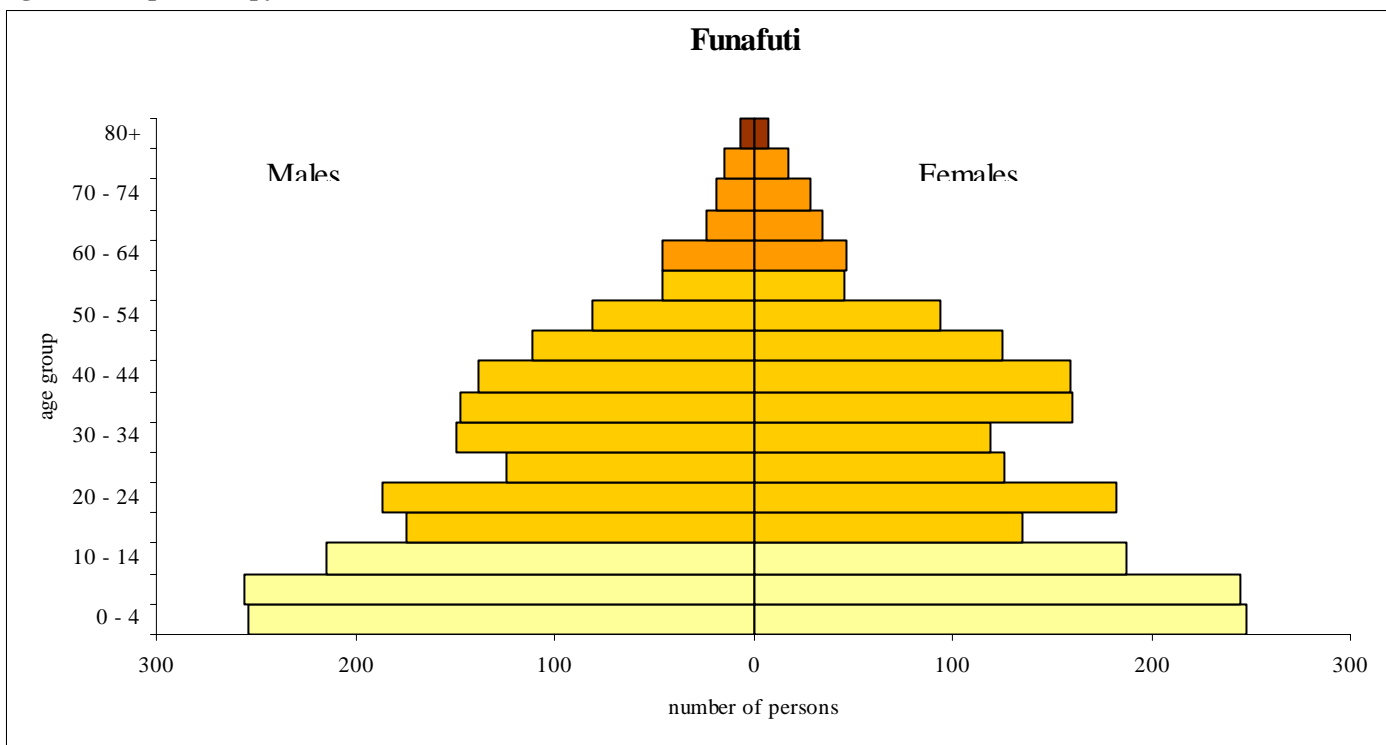

Figure 9.4 presents the population pyramid for Funafuti, which is similar to the population structure for the total Tuvalu resident population. This poses population and environmental problems in the next few years. (Refer to Table 51).

**Figure 9.4 Population pyramid – Funafuti**



**Figure 9.5 Total population by islands and village of enumeration, residential status and sex**

Island of enumeration by Village	Total enumerated population			Residents						Visitors			% of Total Pop.	No. of House-holds	Land Area	% of Land Area	Pop. Density
	Total	M	F	Tuvaluan			Non -Tuvaluan			Total	M	F					
<b>Nanumea Island</b>	<b>664</b>	<b>305</b>	<b>359</b>	<b>661</b>	<b>303</b>	<b>358</b>	<b>2</b>	<b>1</b>	<b>1</b>	<b>1</b>	<b>1</b>	<b>0</b>	6.9	<b>128</b>	<b>3.87</b>	<b>15.099</b>	<b>172</b>
Hauma	181	85	96	180	85	95	1	0	1	0	0	0	1.9	33			
Lolua	215	101	114	214	100	114	1	1	0	0	0	0	2.2	41			
Haumaefa	124	48	76	123	47	76	0	0	0	1	1	0	1.3	28			
Vao	107	57	50	107	57	50	0	0	0	0	0	0	1.1	19			
Matagi	37	14	23	37	14	23	0	0	0	0	0	0	0.4	7			
<b>Nanumaga Island</b>	<b>589</b>	<b>276</b>	<b>313</b>	<b>582</b>	<b>272</b>	<b>310</b>	<b>0</b>	<b>0</b>	<b>0</b>	<b>7</b>	<b>4</b>	<b>3</b>	6.2	<b>119</b>	<b>2.78</b>	<b>10.8</b>	<b>212</b>
Tokelau	281	126	155	274	122	152	0	0	0	7	4	3	2.9	55			
Tonga	308	150	158	308	150	158	0	0	0	0	0	0	3.2	64			
<b>Niutao Island</b>	<b>663</b>	<b>314</b>	<b>349</b>	<b>652</b>	<b>312</b>	<b>340</b>	<b>7</b>	<b>2</b>	<b>5</b>	<b>4</b>	<b>0</b>	<b>4</b>	6.9	<b>143</b>	<b>2.53</b>	<b>9.9</b>	<b>262</b>
Teava	439	213	226	434	211	223	4	2	2	1	0	1	4.6	95			
Kulia	224	101	123	218	101	117	3	0	3	3	0	3	2.3	48			
<b>Nui Island</b>	<b>548</b>	<b>263</b>	<b>285</b>	<b>540</b>	<b>262</b>	<b>278</b>	<b>4</b>	<b>0</b>	<b>4</b>	<b>4</b>	<b>1</b>	<b>3</b>	5.7	<b>108</b>	<b>2.83</b>	<b>11.0</b>	<b>194</b>
Manutalake	140	67	73	140	67	73	0	0	0	0	0	0	1.5	28			
Alamoni	176	84	92	176	84	92	0	0	0	0	0	0	1.8	32			
Maiaki	105	51	54	104	51	53	1	0	1	0	0	0	1.1	23			
Meang	127	61	66	120	60	60	3	0	3	4	1	3	1.3	25			
<b>Vaitupu Island</b>	<b>1591</b>	<b>799</b>	<b>792</b>	<b>1579</b>	<b>791</b>	<b>788</b>	<b>10</b>	<b>7</b>	<b>3</b>	<b>2</b>	<b>1</b>	<b>1</b>	16.6	<b>237</b>	<b>5.6</b>	<b>21.8</b>	<b>284</b>
Asau	219	102	117	218	101	117	0	0	0	1	1	0	2.3	41			
Tumaseu	287	134	153	286	134	152	0	0	0	1	0	1	3.0	54			
Potufale	202	113	89	200	111	89	2	2	0	0	0	0	2.1	44			
Temotu	52	30	22	52	30	22	0	0	0	0	0	0	0.5	11			
Apalolo/Saniuta	229	110	119	229	110	119	0	0	0	0	0	0	2.4	53			
Matagi/Elisefou	96	51	45	95	50	45	1	1	0	0	0	0	1.0	20			
Motufoua	506	259	247	499	255	244	7	4	3	0	0	0	5.3	14			
<b>Nukufetau Island</b>	<b>586</b>	<b>286</b>	<b>300</b>	<b>582</b>	<b>285</b>	<b>297</b>	<b>3</b>	<b>1</b>	<b>2</b>	<b>1</b>	<b>0</b>	<b>1</b>	6.1	<b>118</b>	<b>2.99</b>	<b>11.7</b>	<b>196</b>
Maneapa	250	119	131	248	119	129	1	0	1	1	0	1	2.6	49			
Aulotu	336	167	169	334	166	168	2	1	1	0	0	0	3.5	69			
<b>Funafuti Island</b>	<b>4492</b>	<b>2281</b>	<b>2211</b>	<b>4343</b>	<b>2190</b>	<b>2153</b>	<b>109</b>	<b>75</b>	<b>34</b>	<b>40</b>	<b>16</b>	<b>24</b>	47.0	<b>639</b>	<b>2.79</b>	<b>10.9</b>	<b>1610</b>
Lofeagai	399	207	192	384	193	191	15	14	1	0	0	0	4.2	68			
Teone	540	258	282	520	250	270	6	3	3	14	5	9	5.6	76			
Fakaifou	1007	508	499	971	485	486	32	21	11	4	2	2	10.5	137			
Senala	589	284	305	566	272	294	13	10	3	10	2	8	6.2	93			
Alapi	1024	532	492	996	513	483	24	15	9	4	4	0	10.7	135			
Vaiaku	516	259	257	498	248	250	15	9	6	3	2	1	5.4	69			
Tekavatoetoe	343	171	172	335	168	167	3	2	1	5	1	4	3.6	48			
Funafara	22	15	7	22	15	7	0	0	0	0	0	0	0.2	6			
Amatuku	52	47	5	51	46	5	1	1	0	0	0	0	0.5	7			
<b>Nukulaelae Island</b>	<b>393</b>	<b>186</b>	<b>207</b>	<b>384</b>	<b>183</b>	<b>201</b>	<b>6</b>	<b>1</b>	<b>5</b>	<b>3</b>	<b>2</b>	<b>1</b>	4.1	<b>68</b>	<b>1.82</b>	<b>7.1</b>	<b>216</b>
Nukualofa	188	81	107	180	79	101	6	1	5	2	1	1	2.0	34			
Pepesala	205	105	100	204	104	100	0	0	0	1	1	0	2.1	34			
<b>Niulakita Island</b>	<b>35</b>	<b>19</b>	<b>16</b>	<b>35</b>	<b>19</b>	<b>16</b>	<b>0</b>	<b>0</b>	<b>0</b>	<b>0</b>	<b>0</b>	<b>0</b>	0.4	<b>8</b>	<b>0.42</b>	<b>1.6</b>	<b>83</b>
<b>Total</b>	<b>9561</b>	<b>4729</b>	<b>4832</b>	<b>9358</b>	<b>4617</b>	<b>4741</b>	<b>141</b>	<b>87</b>	<b>54</b>	<b>62</b>	<b>25</b>	<b>37</b>	<b>100.0</b>	<b>1568</b>	<b>25.63</b>		<b>*358</b>

\* Average population density

	m	f	T
Resident Tuvaluan Population	4704	4795	9499
Nauru Contract Workers			232
Seamen Overseas	414	0	414
Student studying Overseas	117	97	214
Student family members	92	131	223
Tuvaluans on Overseas Mission	16	23	39
<b>De-jure Population</b>	<b>5343</b>	<b>5046</b>	<b>10389</b>
Tuvaluans (New Zealand)	918	1032	1950
Kioa Island, Fiji	288	257	545
Kiribati	266	273	539
<b>Total</b>	<b>6815</b>	<b>6608</b>	<b>13423</b>

Figure 9.6 shows that education is compulsory and universal for all children from age 6 -13. (Refer to Table 52)

**Figure 9.6 Proportion of resident population aged 6-29 years attending school.**

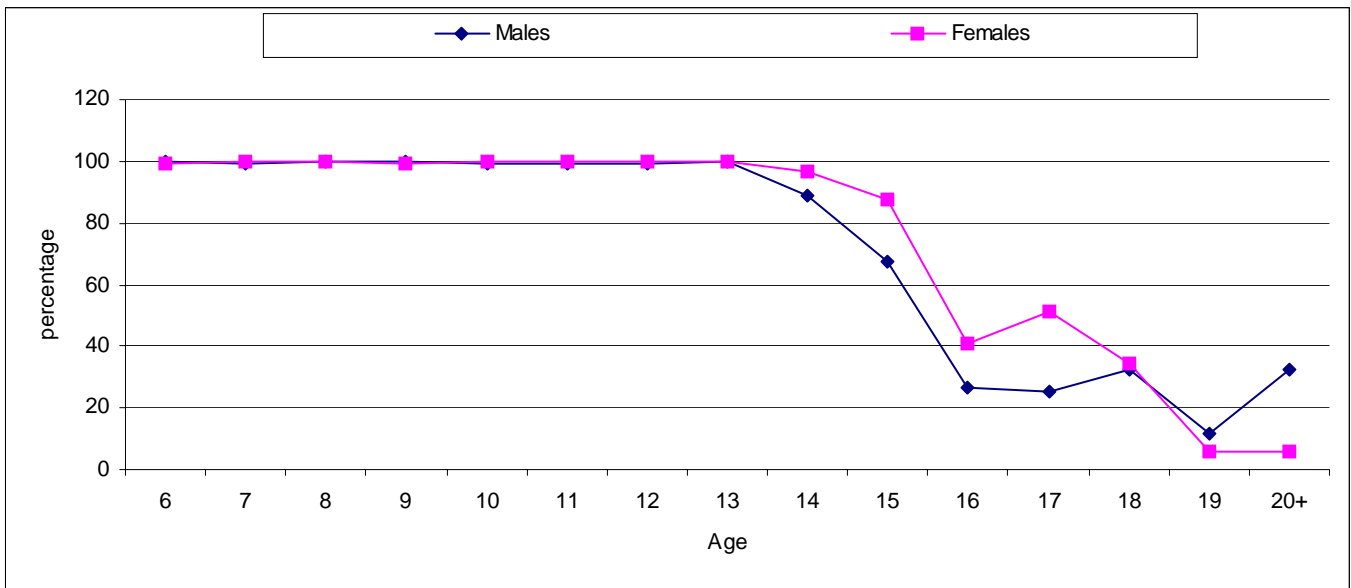

Figure 9.7 presents the attainment level received by the total resident population with primary school education recorded the highest. Other educational level of attainment shares other proportion of the resident population with tertiary education having the least. (Refer to Table 53)

Figure 9.7 Educational attainment, total resident population

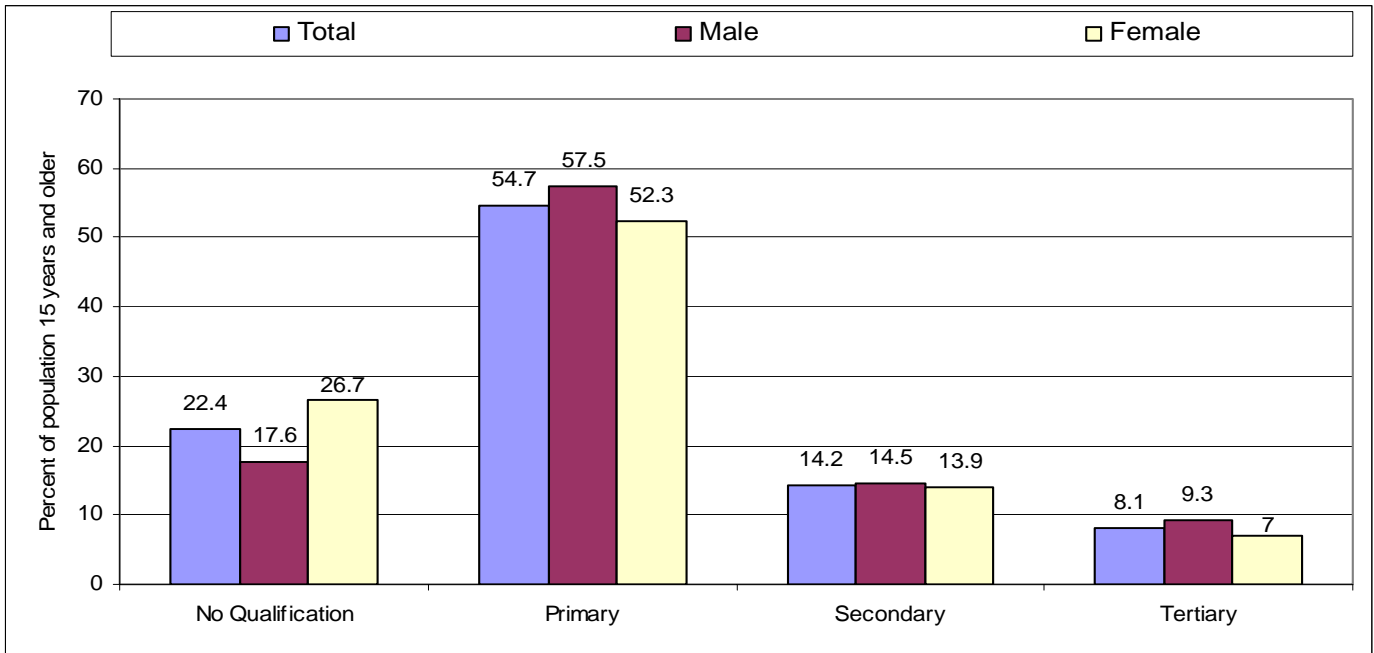

Figure 9.8 presents the proportion of the resident population smoking by 5 year age-group with more male smokes compared to female in all age-group. (Refer to Table 54)

Figure 9.8 Proportion of resident population smoking

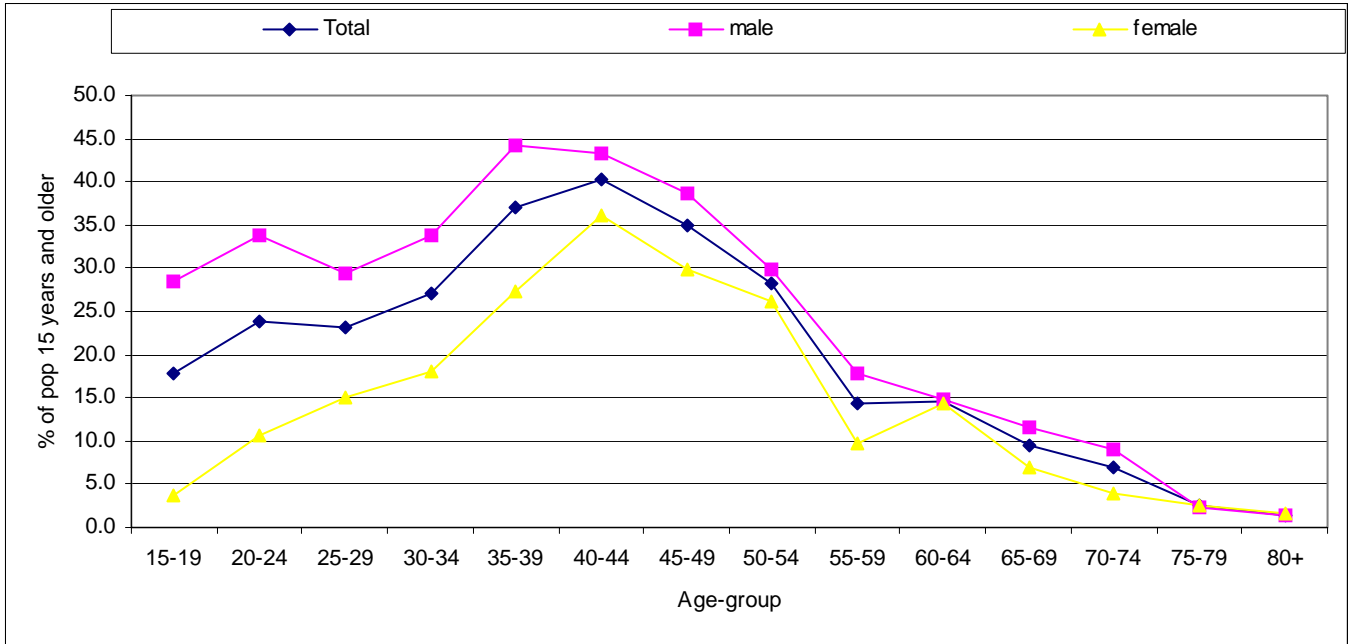

Figure 9.9 shows the proportion of the resident population taking alcohol by 5 year age-group with a high proportion of male taking alcohol compared to the very small proportion of female in all age –group. (Refer to Table 55)

Figure 9.9 Proportion of resident population drinking (taking alcohol)

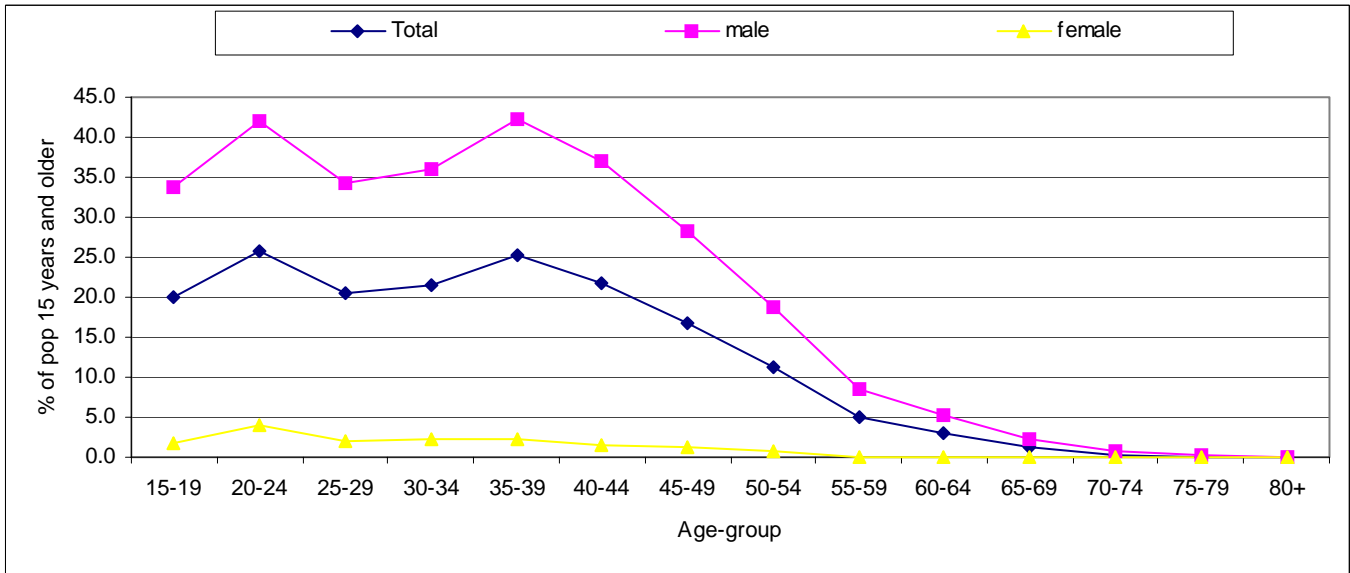

Figure 9.10 shows the average household size by island for the total enumerated population and the resident population as well. (Refer to Table 56)

**Figure 9.10 Average household size by place of enumeration and place of residence**

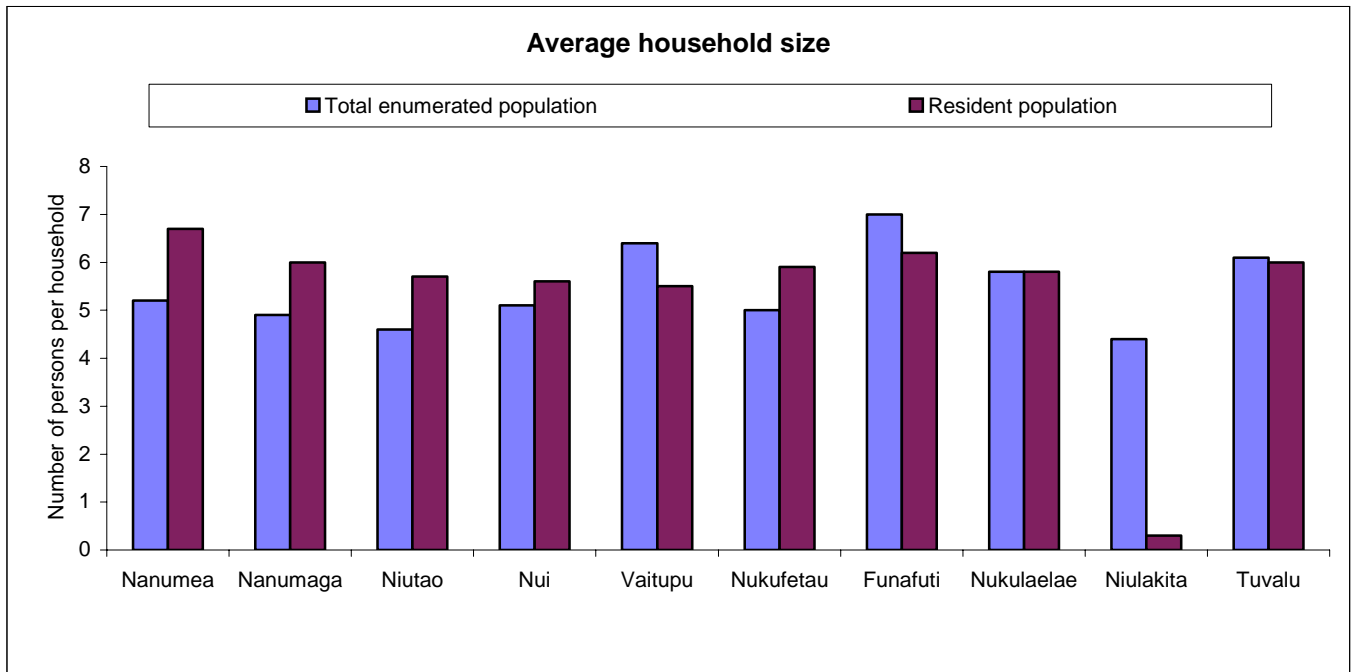

Figure 9.11 presents the main source of income received by private household with much of the income came from wages and remittances with 60% and 18 % respectively. (Refer to Table 57)

**Figure 9.11 private households by main source of income**

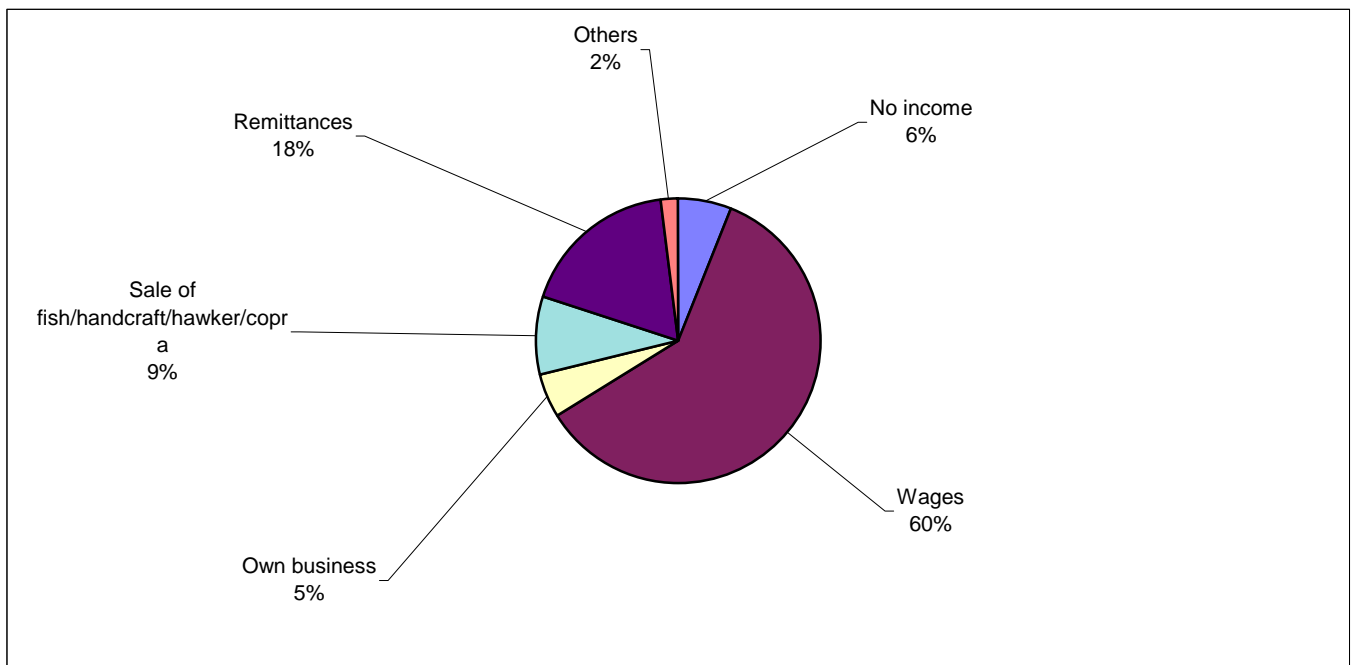

Figure 9.12 presents the percentage of the total resident population by home-island irrespective of their residential status. For example resident of Funafuti were added to their home island population. (Refer to Table 58).

**Figure 9.12 Resident population by home-island**

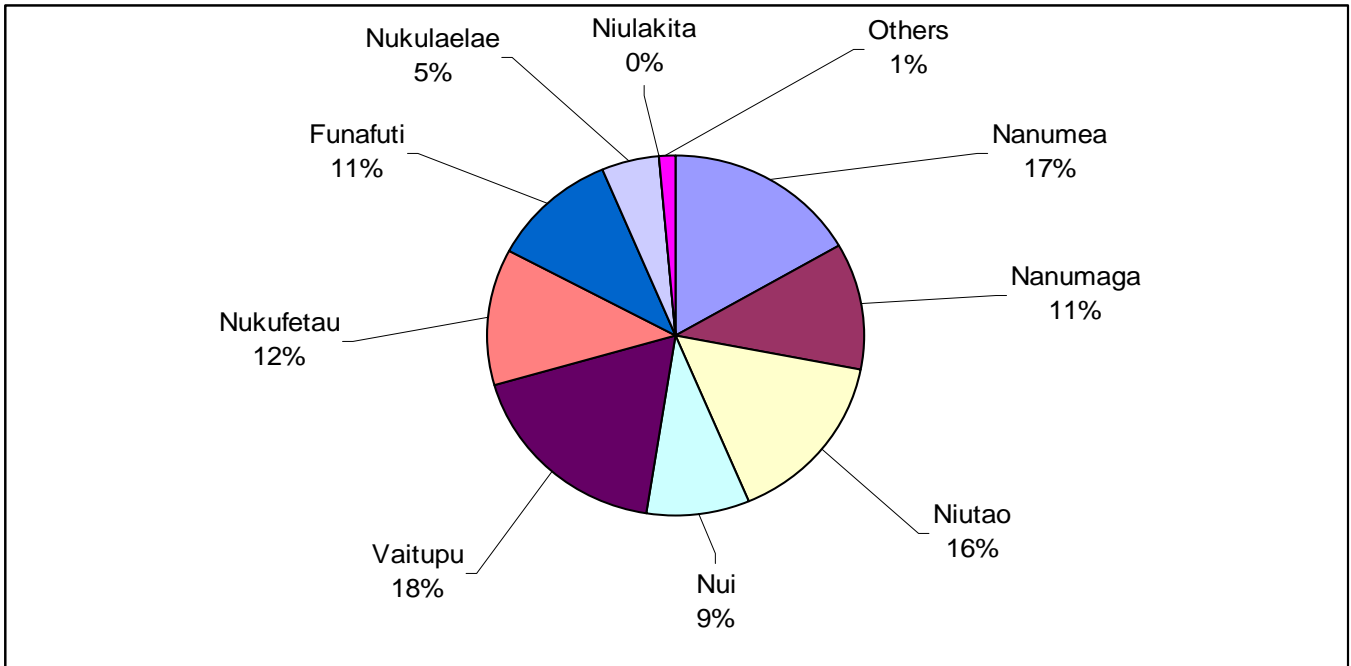
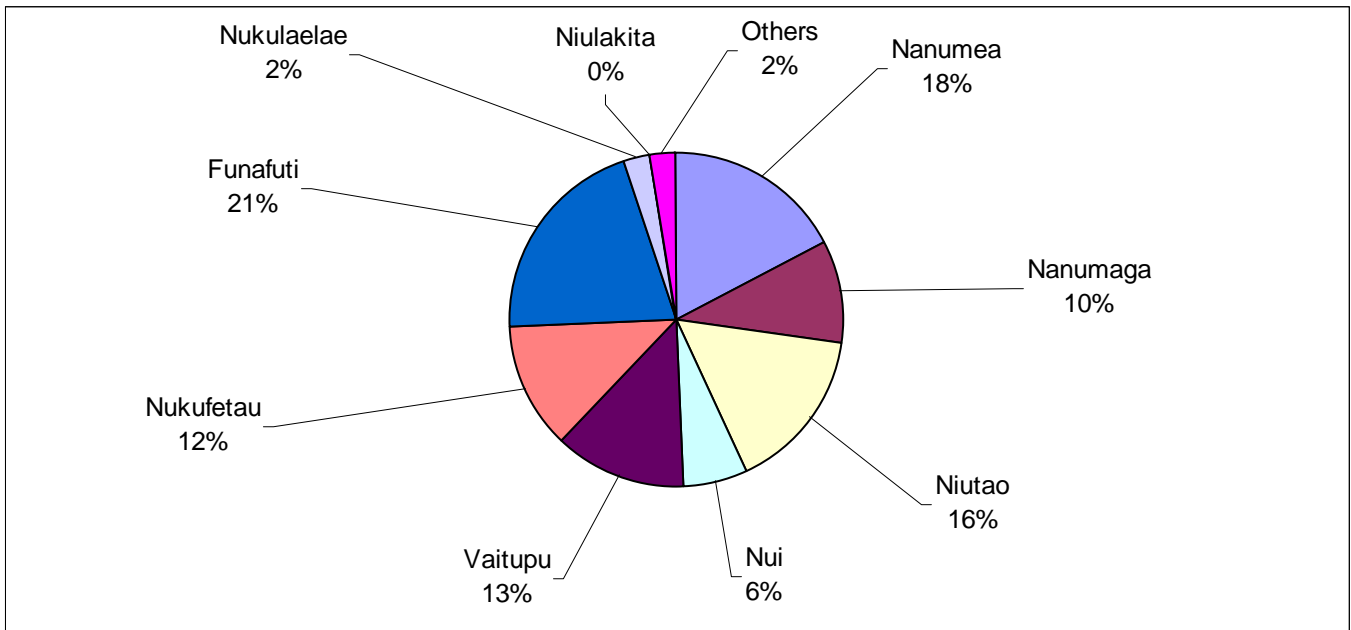

Figure 9.13 presents the total resident population of Funafuti by home-island. (Refer to Table 59)

**Figure 9.13 Funafuti resident population by home island**



## APPENDIX

**Table 1: Tuvalu Consumers Price Index by quarters**

Quarter	Tuvalu Consumers Price Index (Sept_2003 = 1000)	Annual Inflation Rate	Quarterly % Change	Annual Average % Change
Mar-99	853.5	3.5	1.5	1.7
Jun-99	857.5	1.8	0.5	1.9
Sep-99	862.5	2.2	0.6	2.1
Dec-99	885.8	5.2	2.7	3.2
Mar-00	896.8	5.1	1.2	3.6
Jun-00	903.3	5.3	0.7	4.5
Sep-00	896.3	3.9	-0.8	4.9
Dec-00	897.8	1.3	0.2	3.9
Mar-01	880.3	-1.8	-1.9	2.2
Jun-01	898.5	-0.5	2.1	0.7
Sep-01	930.9	3.9	3.6	0.7
Dec-01	939.4	4.6	0.9	1.5
Mar-02	946.0	7.5	0.7	3.9
Jun-02	987.3	9.9	4.4	6.5
Sep-02	960.5	3.2	-2.7	6.3
Dec-02	939.6	0.0	-2.2	5.1
Mar-03	960.1	1.5	2.2	3.6
Jun-03	999.3	1.2	4.1	1.5
Sep-03	1000.0	4.1	0.1	1.7
Dec-03	1002.2	6.7	0.2	3.4

**Table 2: Quarterly index of sub-groups**

Quarter	Food	Alcohol & Tobacco	Clothing & Textiles	Transport	Housing	Miscellaneous	All Items
Mar-99	828.8	999.8	703.3	893.9	779.6	994.0	<b>853.5</b>
Jun-99	831.8	996.5	669.5	926.1	788.3	996.4	<b>857.5</b>
Sep-99	842.6	1013.3	669.5	917.9	774.7	999.0	<b>862.5</b>
Dec-99	845.7	1022.3	719.7	952.0	776.8	1124.5	<b>885.8</b>
Mar-00	859.8	1010.1	850.7	926.9	787.7	1117.0	<b>896.8</b>
Jun-00	858.2	1011.8	913.4	926.9	787.7	1146.9	<b>903.3</b>
Sep-00	832.0	1008.8	871.8	977.2	792.6	1165.7	<b>896.3</b>
Dec-00	834.2	1011.8	871.8	977.2	792.6	1166.5	<b>897.8</b>
Mar-01	844.9	1039.8	729.8	967.3	792.6	1018.4	<b>880.3</b>
Jun-01	874.7	1039.8	817.2	967.3	792.6	1002.2	<b>898.5</b>
Sep-01	914.8	1049.2	823.8	1043.3	807.3	1009.4	<b>930.9</b>
Dec-01	928.3	1049.2	845.4	1043.3	809.1	1013.0	<b>939.4</b>
Mar-02	916.3	1049.2	825.2	1043.3	807.3	1144.7	<b>946.0</b>
Jun-02	962.6	993.4	1057.9	1001.5	990.7	1108.9	<b>987.3</b>
Sep-02	912.6	1007.4	1004.0	1002.2	988.3	1103.2	<b>960.5</b>
Dec-02	909.2	991.6	910.7	981.3	1004.1	1001.6	<b>939.6</b>
Mar-03	964.8	997.8	913.8	899.5	982.4	1048.6	<b>960.1</b>
Jun-03	1003.6	993.0	992.6	999.4	998.2	1068.7	<b>999.3</b>
Sep-03	1000.0	1000.0	1000.0	1000.0	1000.0	1000.0	<b>1000.0</b>
Dec-03	1004.5	1000.0	1014.1	1000.8	996.5	1005.5	<b>1002.2</b>

**Table 3: Total merchandise trade A\$CIF by years**

Year ended	Exports	Imports	Trade Balance
1995	221,587	7,695,814	(7,474,227)
1996	34,139	7,101,989	(7,067,850)
1997	162,423	10,190,421	(10,027,998)
1998	253,887	15,748,964	(15,495,077)
1999	183,015	12,466,323	(12,283,308)
2002	16,800	8,882,707	(8,865,907)
2001	31,737	6,725,096	(6,693,359)
2002	275,868	20,362,342	(20,086,474)
2003	147,124	24,043,441	(23,896,317)

**Table 4: Total merchandise trade A\$CIF by months – 2003 and 2002**

Months	2003			2002		
	Exports	Imports	Trade Balance	Exports	Imports	Trade Balance
January	5100	1,656,498	(1,651,398)	17344	1,829,187	(1,811,843)
February	1675	3,582,399	(3,580,724)	18922	1,106,524	(1,087,602)
March	3352	1,896,612	(1,893,260)	17419	1,145,863	(1,128,444)
April	115492	3,022,985	(2,907,493)	60147	1,717,984	(1,657,837)
May	12225	1,526,259	(1,514,034)	12009	920,866	(908,857)
June	1650	1,577,830	(1,576,180)	14520	1,867,220	(1,852,700)
July	4475	1,023,429	(1,018,954)	21470	1,488,846	(1,467,376)
August	3155	3,700,536	(3,697,381)	7,420	2,733,829	(2,726,409)
September	NA	1,527,767	(1,527,767)	27,247	1,313,351	(1,286,104)
October	NA	1,104,863	(1,104,863)	5,950	1,547,478	(1,541,528)
November	NA	2,588,409	(2,588,409)	23,666	2,273,690	(2,250,024)
December	NA	835,854	(835,854)	49,754	2,417,504	(2,367,750)
<b>Total</b>	<b>147,124</b>	<b>24,043,441</b>	<b>(23,896,317)</b>	<b>275,868</b>	<b>20,362,342</b>	<b>(20,086,474)</b>

**Table 5: Quarterly import values by major commodities**

Year	Qtr	Food	Alcohol & Tobacco	Construction	Fuel	Clothing	Others	Total
1995	Q 1	696,369	125,566	416,003	221,781	148,283	1,146,875	2,754,877
	Q 2	497,351	111,065	493,071	225,866	52,902	513,215	1,893,470
	Q 3	465,229	58,291	527,262	153,662	108,848	520,604	1,833,896
	Q 4	445,513	125,739	154,643	9,142	21,855	456,679	1,213,571
	<b>Total</b>	<b>2,104,462</b>	<b>420,661</b>	<b>1,590,979</b>	<b>610,451</b>	<b>331,888</b>	<b>2,637,373</b>	<b>7,695,814</b>
1996	Q 1	27,738	18,009	41,339	1,928	4,160	546,716	639,890
	Q 2	345,240	81,467	292,679	13,438	46,331	934,269	1,713,424
	Q 3	459,384	46,727	533,008	486,682	50,141	1,663,611	3,239,553
	Q 4	542,941	120,527	260,009	138,752	24,415	422,478	1,509,122
	<b>Total</b>	<b>1,375,303</b>	<b>266,730</b>	<b>1,127,035</b>	<b>640,800</b>	<b>125,047</b>	<b>3,567,074</b>	<b>7,101,989</b>
1997	Q 1	482,000	127,054	387,732	34,543	172,469	1,288,573	2,492,371
	Q 2	643,431	111,867	177,829	230,639	58,429	781,695	2,003,890
	Q 3	1,170,032	126,086	827,653	593,509	98,470	1,016,346	3,832,096
	Q 4	643,673	136,505	274,537	238,609	69,069	499,671	1,862,064
	<b>Total</b>	<b>2,939,136</b>	<b>501,512</b>	<b>1,667,751</b>	<b>1,097,300</b>	<b>398,437</b>	<b>3,586,285</b>	<b>10,190,421</b>
1998	Q 1	601,525	74,211	385,730	417,146	199,284	1,397,706	3,075,602
	Q 2	1,067,153	176,165	522,277	301,026	202,614	988,192	3,257,427
	Q 3	1,248,716	261,749	900,518	679,090	593,997	2,081,985	5,766,055
	Q 4	802,045	154,294	737,329	399,162	305,758	1,251,292	3,649,880
	<b>Total</b>	<b>3,719,439</b>	<b>666,419</b>	<b>2,545,854</b>	<b>1,796,424</b>	<b>1,301,653</b>	<b>5,719,175</b>	<b>15,748,964</b>
1999	Q 1	665,153	89,006	474,471	224,445	56,804	1,278,164	2,788,043
	Q 2	539,066	77,765	658,911	274,090	81,309	874,578	2,505,719
	Q 3	1,064,515	270,373	452,483	236,545	134,866	1,704,480	3,863,262
	Q 4	1,042,478	202,671	488,064	414,997	167,969	993,120	3,309,299
	<b>Total</b>	<b>3,311,212</b>	<b>639,815</b>	<b>2,073,929</b>	<b>1,150,077</b>	<b>440,948</b>	<b>4,850,342</b>	<b>12,466,323</b>
2000	Q 1	1,210,852	176,847	482,545	290,437	65,527	1,514,647	3,740,855
	Q 2	298,065	22,901	125,116	787	9,222	344,093	800,184
	Q 3	83,469	33,498	12,032		7,474	64,022	200,495
	Q 4	1,186,143	246,307	530,894	380,847	212,494	1,584,488	4,141,173
	<b>Total</b>	<b>2,778,529</b>	<b>479,553</b>	<b>1,150,587</b>	<b>672,071</b>	<b>294,717</b>	<b>3,507,250</b>	<b>8,882,707</b>
2001	Q 1	355,491	89,308	51,073	23,005	42,103	311,419	872,399
	Q 2	67,189	6,381	9,606	322	37,431	25,729	166,658
	Q 3	90,208	14,881	3,983	189	12,324	64,641	186,226
	Q 4	1,234,731	251,615	996,036	102,841	237,791	2,676,799	5,499,813
	<b>Total</b>	<b>1,767,619</b>	<b>362,185</b>	<b>1,060,698</b>	<b>126,357</b>	<b>329,649</b>	<b>3,078,588</b>	<b>6,725,096</b>
2002	Q 1	1,070,327	164,431	838,715	536,651	66,781	1,404,669	4,081,574
	Q 2	998,999	157,812	1,096,637	691,082	154,228	1,407,312	4,506,070
	Q 3	1,123,611	281,564	1,852,584	517,941	135,361	1,624,965	5,536,026
	Q 4	1,595,498	327,675	1,367,725	531,169	180,412	2,236,193	6,238,672
	<b>Total</b>	<b>4,788,435</b>	<b>931,482</b>	<b>5,155,661</b>	<b>2,276,843</b>	<b>536,782</b>	<b>6,673,139</b>	<b>20,362,342</b>
2003	Q 1	1,134,621	231,027	2,404,826	629,689	246,945	2,488,401	7,135,509
	Q 2	1,415,349	268,243	1,291,702	746,497	237,192	2,168,091	6,127,074
	Q 3	1,460,797	274,425	761,470	560,099	241,226	2,953,715	6,251,732
	Q 4	1,260,557	142,632	854,828	398,342	170,148	1,702,619	4,529,126
	<b>Total</b>	<b>5,271,324</b>	<b>916,327</b>	<b>5,312,826</b>	<b>2,334,627</b>	<b>895,511</b>	<b>9,312,826</b>	<b>24,043,441</b>

**Table 6: Total imports from top twenty five countries by years A\$ CIF**

Country	2003	2002	2001	2000	1999	1998	1997	1996	1995	1994	1993
Australia	8,704,261	7,065,044	2,477,364	3,452,734	4,797,274	5,728,845	3,658,116	2,329,723	2,982,466	3,987,773	1,402,040
Fiji	7,778,676	5,979,505	1,876,149	2,468,491	4,073,180	5,335,307	3,028,195	1,390,462	1,989,775	3,205,484	640,364
New Zealand	2,885,638	2,826,987	1,064,438	1,201,956	1,454,625	1,246,644	947,041	891,127	841,775	2,021,671	549,836
Japan	1,592,560	2,096,685	545,908	434,634	772,322	1,369,824	1,606,163	1,944,777	621,179	1,549,959	100,984
China	835,610	747,191	227,628	541,094	265,781	570,355	313,223	164,083	349,491	406,255	56,675
Republic of Korea	343,530	203,205	99,730	129,812	71,041	178,263	59,065	3,703	104,861	126,649	35,939
Singapore	155,046	278,794	40,287	32,169	56,940	93,328	2,131	3,298	237,662	269,640	-
Hong Kong	223,353	53,142	55,838	84,421	128,547	180,642	28,686	60,973	43,037	29,199	33,381
United Kingdom	-	69,233	2,316	3,222	19,896	140,163	14,782	7,676	222,299	415,156	10,488
Taiwan	65,058	130,526	56,046	10,755	1,378	222,392	79,259	40,452	41,249	123,163	8,919
Thailand	129,795	149,524	37,030	216,657	114,270	119,923	30,603	1,156	21,880	66,406	-
USA	298,781	117,254	10,913	36,547	38,071	104,673	56,004	66,049	30,471	80,416	-
Indonesia	220,345	82,317	60,126	100,717	60,984	96,714	39,969	17,239	56,799	93,303	1,859
Malaysia	293,156	69,889	35,673	44,751	143,409	90,303	12,897	3,015	46,453	37,467	21,700
Nauru	55	219,970	-	-	65,665	44,854	130,029	80,817	140	14,782	490
Finland	10,284	87,916	-	-	111,137	63,957	53,286	-	-	3,352	-
Switzerland	3,060	45,861	1,601	4,466	18,350	74,333	-	120	879	36,937	119,819
Germany	167,592	16,857	3,954	6,834	11,776	8,636	10,376	3,255	39,203	28,890	3,922
India	22,074	20,807	50,729	7,958	16,323	33,884	66,948	986	18,746	6,794	1,041
Italy	74,557	2,259	22,690	-	-	-	-	472	810	9,324	2,353
Norway	16,950	12,627	46,809	840	700	600	3,376	685	3,527	5,084	-
Vanuatu	36,162	50,351	-	-	1,337	318	-	-	-	1,016	-
Gambia	33	-	-	-	3,556	200	-	-	595	84,079	-
France	5,381	6,484	-	2,641	40,607	4,853	1,302	-	-	5,644	-
Denmark	50,646	-	-	1,329	7,481	440	-	-	51	1,235	237
Others	130,838	29,914	9,867	100,679	191,673	39,513	48,970	91,921	42,466	40,745	24,267
<b>Total</b>	<b>24,043,441</b>	<b>20,362,342</b>	<b>6,725,096</b>	<b>8,882,707</b>	<b>12,466,323</b>	<b>15,748,964</b>	<b>10,190,421</b>	<b>7,101,989</b>	<b>7,695,814</b>	<b>12,650,423</b>	<b>3,014,314</b>

**Table 7: Monthly total imports by country of origin A\$CIF – 2003**

Country	January	February	March	April	May	June	July	August	September	October	November	December	Total
Australia	769,904	1,728,040	441,423	1,194,937	354,534	670,715	438,133	747,861	561,016	350,574	1,202,425	244,699	8,704,261
Brazil	-	-	-	-	-	1,749	-	-	-	-	2,886	-	4,635
Canada	-	-	-	-	-	-	-	-	-	2,444	-	-	2,444
China	9,716	49,173	71,401	113,320	43,328	106,518	18,633	230,369	40,037	19,070	105,958	28,087	835,610
Cook Islands	-	-	-	-	-	-	-	-	-	993	-	-	993
Denmark	-	-	-	-	-	-	-	-	-	-	-	50,646	50,646
Fiji	156,190	907,596	1,065,503	1,290,135	605,915	187,503	248,379	1,535,088	569,716	274,190	622,106	316,355	7,778,676
Finland	-	-	-	-	10,284	-	-	-	-	-	-	-	10,284
France	-	-	-	-	5,381	-	-	-	-	-	-	-	5,381
Gambia	-	-	-	-	33	-	-	-	-	-	-	-	33
Germany	-	-	-	-	17	167,275	-	-	-	-	300	-	167,592
Holland	-	-	-	-	-	-	-	-	-	-	-	222	222
Hong Kong	-	55,958	121	171	57,286	2,601	2,912	50,108	-	744	53,452	-	223,353
India	-	6,812	-	3,020	2,686	891	733	1,771	-	3,112	3,049	-	22,074
Indonesia	-	5,422	17,469	24,010	6,464	16,601	49,277	63,626	-	28,104	7,632	1,740	220,345
Italy	46,779	-	-	-	-	-	-	-	-	-	27,778	-	74,557
Japan	234,021	104,618	68,347	50,748	233,634	45,393	68,024	355,754	151,559	54,329	164,046	62,087	1,592,560
Kiribati	-	-	-	324	150	100	459	300	-	160	-	-	1,493
Republic of Korea	-	49,818	41,871	50,799	68,617	57,629	-	71,556	60	3,180	-	-	343,530
Malaysia	-	165	33,733	-	44,718	31,236	9,106	47,075	3,849	59,097	64,177	-	293,156
Nauru	-	-	-	-	-	-	-	-	-	-	-	55	55
New Caledonia	-	-	-	-	-	1,791	-	-	-	-	-	-	1,791
New Zealand	420,951	662,906	96,989	188,309	83,070	229,194	167,641	395,936	200,287	131,418	219,592	89,345	2,885,638
Nigeria	-	-	-	100	1,510	-	-	-	48	-	-	-	1,658
Norway	-	-	3,389	-	-	5,087	-	-	-	8,474	-	-	16,950
Other Europe	-	350	-	-	-	-	-	-	-	-	-	-	350
Pakistan	-	-	9,275	-	-	-	-	-	-	766	-	-	10,041
Papua New Guinea	-	-	-	31,835	-	-	-	-	-	-	-	-	31,835
Peru	-	-	-	51,842	-	-	-	-	-	-	-	-	51,842
Philippines	-	-	385	-	-	1,699	-	112	164	-	-	3,204	5,564
Singapore	3,443	-	-	-	-	400	-	300	-	149,907	-	996	155,046
Switzerland	-	260	-	-	1,700	1,100	-	-	-	-	-	-	3,060
Taiwan	-	314	4,424	-	3,799	25,462	-	840	-	7,045	-	23,174	65,058
Thailand	-	9,457	40,663	8,576	571	13,511	9,326	14,729	-	10,021	14,818	8,123	129,795
Tonga	15,494	-	-	-	-	-	-	-	-	-	-	-	15,494
Turkey	-	-	-	-	299	-	-	-	-	-	-	-	299
USA	-	1,510	1,619	1,227	2,263	9,198	350	180,947	1,031	1,235	92,280	7,121	298,781
Vanuatu	-	-	-	13,632	-	-	10,456	4,164	-	-	7,910	-	36,162
Vietnam	-	-	-	-	-	2,177	-	-	-	-	-	-	2,177
<b>Total</b>	<b>1,656,498</b>	<b>3,582,399</b>	<b>1,896,612</b>	<b>3,022,985</b>	<b>1,526,259</b>	<b>1,577,830</b>	<b>1,023,429</b>	<b>3,700,536</b>	<b>1,527,767</b>	<b>1,104,863</b>	<b>2,588,409</b>	<b>835,854</b>	<b>24,043,441</b>

## Gross domestic product and some allied aggregates and years

Aggregate	1996	1997	1998	1999	2000	2001	2002
	At Current Prices						
GDP at factor cost (\$A000)	15,762.6	17,113.2	20,307.6	21,213.7	24,044.0	26,411.5	27,490.2
Indirect taxes (\$A000)	1,658.7	1,754.9	2,537.6	2,329.5	3,022.6	3,643.6	3,660.2
Subsidies (\$A000)	1,456.8	816.5	2,181.0	2,181.3	5,915.3	5,232.0	4,206.0
GDP at market prices (\$A000)	15,964.6	18,051.6	20,664.1	21,361.8	21,151.3	24,823.1	26,944.4
Household non-market GDP at factor cost (\$A000)	5,462.1	5,718.1	6,116.8	6,094.1	6,097.7	6,810.9	6,770.7
Percentage of household non-market GDP at factor cost (\$A000)	34.7	33.4	30.1	28.7	25.4	25.8	24.6
Population estimate *	8,953	9,474	9,684	10,002	9,997	9,817	9,573
Per capita GDP at factor cost (\$A)	1,760.5	1,806.3	2,097.1	2,120.9	2,405.2	2,690.4	2,871.5
Per capita GDP at market prices (\$A)	1,783.1	1,905.4	2,133.9	2,135.7	2,115.8	2,528.6	2,814.5
Gross fixed capital formation \$A(000)	10,791.5	9,239.0	11,353.6	na	na	na	na
	At 1988 Prices						
GDP at factor cost \$A(000)	11,086.3	11,709.3	14,020.0	13,945.5	15,808.5	16,745.5	16,946.9
Annual economic growth index (1988 = 100) and GDP = 9087.3)	122.0	128.9	154.3	153.5	174.0	184.3	186.5
Per capita GDP at factor cost (\$A)	1,238.2	1,235.9	1,447.8	1,394.2	1,581.4	1,705.8	1,770.2
Gross fixed capital formation (\$A000)	8,587.7	7,021.8	10,140.1	na	na	na	na

\*Population (defacto) has been re-estimated using the 1991 and 2002 census adjusted for migration, births and deaths

## Gross domestic product at factor cost by industry and years

Economic Activity	1996	1997	1998	1999	2000	2001	2002
	At Current Prices (A\$000)						
1. Agriculture, Forestry and Fishing	4,097	4,222	4,421	4,394	4,322	4,772	4,565
2. Mining and Quarrying	82	110	132	149	194	199	237
3. Manufacturing	528	699	854	1,029	793	909	1,016
4. Electricity, Gas and Water	578	670	864	873	1,124	1,339	1,433
5. Construction	585	790	931	988	1,159	1,201	1,370
6. Trade, Hotels and Restaurants	2,754	2,906	3,043	2,939	3,166	3,383	3,700
7. Transport and Communications	1,361	1,598	2,002	2,007	2,499	2,890	3,429
8. Finance and Real Estate	1,915	2,123	2,544	2,712	3,586	3,629	4,055
9. General Government	3,235	3,315	4,806	5,565	6,800	7,466	7,188
10. Community and Personal Services	1,182	1,189	1,211	1,164	1,390	1,613	1,794
11. less: Imputed bank service charges	555	512	501	605	991	989	1,295
<b>All Economic Activities</b>	<b>15,763</b>	<b>17,113</b>	<b>20,308</b>	<b>21,214</b>	<b>24,044</b>	<b>26,411</b>	<b>27,490</b>
	At 1988 Prices (A\$000)						
1. Agriculture, Forestry and Fishing	2,499	2,500	2,457	2,429	2,380	2,317	2,099
2. Mining and Quarrying	73	97	106	120	149	148	161
3. Manufacturing	280	367	406	356	280	330	364
4. Electricity, Gas and Water	513	568	732	739	952	1,134	1,214
5. Construction	521	695	747	792	891	895	931
6. Trade, Hotels and Restaurants	2,147	2,230	2,340	2,205	2,329	2,460	2,629
7. Transport and Communications	1,060	1,234	1,502	1,459	1,741	1,909	2,253
8. Finance and Real Estate	845	949	1,221	1,268	1,793	1,756	1,924
9. General Government	2,652	2,543	3,963	4,160	5,006	5,354	5,035
10. Community and Personal Services	934	924	933	869	999	1,142	1,209
11. less: Imputed bank service charges	438	398	386	451	712	700	872
<b>All Economic Activities</b>	<b>11,086</b>	<b>11,709</b>	<b>14,020</b>	<b>13,946</b>	<b>15,809</b>	<b>16,746</b>	<b>16,947</b>

Resident Arrivals by quarter and year by sex

Quarter	1996	1997	1998	1999	2000	2001			2002			2003		
	T	T	T	T	T	M	F	T	M	F	T	M	F	T
First	464	373	354	538	495	297	164	461	342	171	513	373	271	644
Second	439	461	345	370	1067	323	235	558	317	192	509	406	157	563
Third	496	435	537	336	529	293	153	446	357	217	574	530	242	772
Fourth	767	762	797	755	954	663	461	1124	691	526	1217	509	347	856
<b>Total</b>	<b>2166</b>	<b>2031</b>	<b>2033</b>	<b>1999</b>	<b>3045</b>	<b>1576</b>	<b>1013</b>	<b>2589</b>	<b>1707</b>	<b>1106</b>	<b>2813</b>	<b>1818</b>	<b>1017</b>	<b>2835</b>

Table 8. Resident arrivals by quarter/year, age group and resident status by sex – 2003

Quarter/ Year	Total			Age Group												Resident Status											
				0-14 yrs			15-24 yrs			25-34 yrs			35-44 yrs			45-54 yrs			55+ yrs			Returning			Intending		
	M	F	T	M	F	T	M	F	T	M	F	T	M	F	T	M	F	T	M	F	T	M	F	T			
Q1/01	297	164	461	35	33	68	34	30	64	87	29	116	78	31	109	38	21	59	25	20	45	na	na	na	na	na	na
Q2/01	323	235	558	23	22	45	33	23	56	91	39	130	96	56	152	52	52	104	28	43	71	na	na	na	na	na	na
Q3/01	293	153	446	27	24	51	27	22	49	85	40	125	90	35	125	48	22	70	16	10	26	na	na	na	na	na	na
Q4/01	663	461	1124	111	111	222	178	144	322	143	63	206	135	74	209	66	37	103	30	32	62	na	na	na	na	na	na
Q1/02	342	171	513	47	30	77	41	28	69	87	36	123	90	36	126	49	29	78	28	12	40	336	168	504	6	3	9
Q2/02	317	192	509	40	36	76	42	34	76	76	32	108	69	36	105	64	36	100	26	18	44	307	181	488	10	11	21
Q3/02	357	217	574	47	55	102	49	35	84	100	47	147	91	46	137	50	19	69	20	15	35	348	208	556	9	9	18
Q4/02	691	526	1217	130	122	252	183	179	362	129	76	205	136	65	201	73	53	126	40	31	71	677	516	1193	14	10	24
Q1/03	373	271	644	72	77	149	47	32	79	97	49	146	86	53	139	39	31	70	32	29	61	362	262	624	11	9	20
Q2/03	406	157	563	42	32	74	74	18	92	120	37	157	96	35	131	58	23	81	16	12	28	379	147	526	27	10	37
Q3/03	530	242	772	51	39	90	87	46	133	153	47	200	122	54	176	79	35	114	38	21	59	497	221	718	33	21	54
Q4/03	509	347	856	77	77	154	129	129	258	108	44	152	117	52	169	61	27	88	17	18	35	487	332	819	22	15	37

Table 9. Resident arrivals by month, age groups and resident status by sex - 2003

Months	Total			Age Group												Resident Status											
				0-14 yrs			15-24 yrs			25-34 yrs			35-44 yrs			45-54 yrs			55+ yrs			Returning			Intending		
	M	F	T	M	F	T	M	F	T	M	F	T	M	F	T	M	F	T	M	F	T	M	F	T			
Jan	127	100	227	32	28	60	19	13	32	25	20	45	30	18	48	9	12	21	12	9	21	122	98	220	5	2	7
Feb	96	75	171	16	26	42	12	6	18	24	16	40	26	13	39	11	7	18	7	7	14	91	69	160	5	6	11
Mar	150	96	246	24	23	47	16	13	29	48	13	61	30	22	52	19	12	31	13	13	26	149	95	244	1	1	2
Apr	77	46	123	13	8	21	5	5	10	19	11	30	16	11	27	18	8	26	6	3	9	70	43	113	7	3	10
May	207	42	249	10	9	19	53	2	55	71	14	85	46	10	56	21	4	25	6	3	9	200	40	240	7	2	9
Jun	122	69	191	19	15	34	16	11	27	30	12	42	34	14	48	19	11	30	4	6	10	109	64	173	13	5	18
Jul	187	68	255	18	15	33	34	10	44	59	17	76	40	15	55	25	6	31	11	5	16	174	58	232	13	10	23
Aug	186	79	265	16	15	31	36	18	54	47	11	58	43	18	61	28	10	38	16	7	23	176	74	250	10	5	15
Sep	157	95	252	17	9	26	17	18	35	47	19	66	39	21	60	26	19	45	11	9	20	147	89	236	10	6	16
Oct	80	63	143	5	10	15	14	12	26	20	11	31	24	15	39	12	10	22	5	5	10	73	60	133	7	3	10
Nbv	141	103	244	20	22	42	32	49	81	35	9	44	29	11	40	17	4	21	8	8	16	137	98	235	4	5	9
Dec	288	181	469	52	45	97	83	68	151	53	24	77	64	26	90	32	13	45	4	5	9	277	174	451	11	7	18
<b>Total</b>	<b>1818</b>	<b>1017</b>	<b>2835</b>	<b>242</b>	<b>225</b>	<b>337</b>	<b>225</b>	<b>478</b>	<b>177</b>	<b>421</b>	<b>194</b>	<b>237</b>	<b>116</b>	<b>103</b>	<b>80</b>	<b>1725</b>	<b>962</b>	<b>2687</b>	<b>93</b>	<b>55</b>	<b>148</b>						

**Table 10. Resident arrivals by month and mode of travel – 2003**

Month	Fiji Air	Air Kiribati	Other Aircrafts	Mv Manufofau	Mv Nivaga II	Other Vessels	Air			Sea			Total		
							M	F	T	M	F	T	M	F	T
							January	121	1	0	0	105	0	77	45
February	93	19	0	0	59	0	69	43	112	27	32	59	96	75	171
March	145	13	7	72	9	0	117	48	165	33	48	81	150	96	246
April	89	33	1	0	0	0	77	46	123	0	0	0	77	46	123
May	144	9	0	96	0	0	119	34	153	88	8	96	207	42	249
June	179	12	0	0	0	0	122	69	191	0	0	0	122	69	191
July	233	22	0	0	0	0	181	74	255	0	0	0	181	74	255
August	142	25	0	0	83	15	123	44	167	63	35	98	186	79	265
September	163	75	0	0	14	0	145	93	238	12	2	14	157	95	252
October	134	9	0	0	0	0	80	63	143	0	0	0	80	63	143
November	170	0	0	74	0	0	99	71	170	42	32	74	141	103	244
December	283	2	0	57	127	0	177	108	285	111	73	184	288	181	469
<b>Total</b>	<b>1896</b>	<b>220</b>	<b>8</b>	<b>299</b>	<b>397</b>	<b>15</b>	<b>1386</b>	<b>738</b>	<b>2124</b>	<b>426</b>	<b>285</b>	<b>711</b>	<b>1812</b>	<b>1023</b>	<b>2835</b>

**Table 11. Resident departures by quarter and years**

Quarter	1998	1999	2000	2001	2002	2003
First	610	787	984	949	980	999
Second	435	337	489	701	513	558
Third	413	447	772	389	671	481
Fourth	441	664	681	738	536	579
<b>Total</b>	<b>1899</b>	<b>2235</b>	<b>2926</b>	<b>2777</b>	<b>2700</b>	<b>2617</b>

**Table 12. Resident departures by quarters/years, purpose of travel and mode of travel**

Quarter/ Year	Purpose of Travel							Mode of Travel		Total
	Tourism	Family/Social	Commerce	Government	Transit	Education	Others	Air	Sea	
Q1/01	1	260	39	100	0	412	137	na	na	949
Q2/01	2	166	4	147	0	31	351	na	na	701
Q3/01	3	115	28	120	0	41	82	na	na	389
Q4/01	4	337	9	121	0	5	262	na	na	738
Q1/02	2	245	10	111	1	461	150	698	282	980
Q2/02	0	182	3	127	1	44	156	512	1	513
Q3/02	14	233	5	158	4	55	202	522	149	671
Q4/02	8	262	5	109	4	13	135	346	190	536
Q1/03	5	315	4	106	2	405	162	758	241	999
Q2/03	4	198	5	197	1	20	133	376	182	558
Q3/03	2	177	11	106	0	43	142	451	30	481
Q4/03	2	278	3	111	0	19	166	462	117	579

**Table 13. Resident departures by month and purpose of travel – 2003**

Months	Purpose of Travel							Total
	Tourism	Family/Social	Commerce	Government	Transit	Education	Others	
January	4	177	1	26	2	268	43	521
February	0	60	0	44	0	117	76	297
March	1	78	3	36	0	20	43	181
April	2	50	1	67	1	7	88	216
May	0	14	1	17	0	3	18	53
June	2	134	3	113	0	10	27	289
July	0	57	6	50	0	30	66	209
August	1	89	4	37	0	9	61	201
September	1	31	1	19	0	4	15	71
October	0	70	1	45	0	10	37	163
November	1	74	1	48	0	5	67	196
December	1	134	1	18	0	4	62	220
<b>Total</b>	<b>13</b>	<b>968</b>	<b>23</b>	<b>520</b>	<b>3</b>	<b>487</b>	<b>603</b>	<b>2617</b>

**Table 14. Resident departures by month and mode of travel – 2003**

Month	Fiji Air	Air Kiribati	Other Aircrafts	Mv Manufoiau	Mv Nivaga II	Other Vessels	Total		Total Departures
							Air	Sea	
January	293	21	0	0	207	0	314	207	521
February	248	23	0	26	0	0	271	26	297
March	148	23	2	0	8	0	173	8	181
April	87	29	0	98	0	2	116	100	216
May	51	2	0	0	0	0	53	0	53
June	188	19	0	0	82	0	207	82	289
July	181	24	0	0	0	4	205	4	209
August	129	46	0	0	26	0	175	26	201
September	58	13	0	0	0	0	71	0	71
October	137	24	0	0	0	2	161	2	163
November	147	0	0	49	0	0	147	49	196
December	147	7	0	66	0	0	154	66	220
<b>Total</b>	<b>1814</b>	<b>231</b>	<b>2</b>	<b>239</b>	<b>323</b>	<b>8</b>	<b>2047</b>	<b>570</b>	<b>2617</b>

**Table 15. Visitor arrivals by month and years by sex**

Months	1996	1997	1998	1999	2000	2001			2002			2003		
	T	T	T	T	T	M	F	T	M	F	T	M	F	T
January	54	58	51	73	42	58	19	77	85	26	111	61	20	81
February	75	67	91	115	252	55	14	69	75	20	95	108	32	140
March	110	25	66	261	65	144	50	194	65	28	93	96	30	126
April	85	113	59	37	78	47	12	59	56	17	73	115	23	138
May	62	148	91	42	89	65	12	77	90	23	113	72	16	88
June	57	115	66	142	73	55	29	84	80	25	105	70	18	88
July	148	104	97	55	43	83	20	103	79	27	106	64	17	81
August	116	87	81	70	77	71	13	84	98	31	129	95	37	132
September	92	48	93	77	75	43	18	61	60	22	82	116	42	158
October	81	103	80	110	83	41	12	53	110	30	140	92	41	133
November	54	97	93	77	93	104	31	135	59	41	100	72	10	82
December	105	71	138	54	106	86	58	144	100	71	171	82	48	130
<b>Total</b>	<b>1039</b>	<b>1036</b>	<b>1006</b>	<b>1113</b>	<b>1076</b>	<b>852</b>	<b>288</b>	<b>1140</b>	<b>957</b>	<b>361</b>	<b>1318</b>	<b>1043</b>	<b>334</b>	<b>1377</b>

**Table 16. Visitor arrivals by quarter/year and purpose of visit by sex**

Quarter/ Year	Holiday/ Vacation			Business/ Official			Friends/ Relatives			Transit/ Stopover			Other Purpose			Total		
	M	F	T	M	F	T	M	F	T	M	F	T	M	F	T	M	F	T
Q1/02	12	1	13	158	36	194	29	23	52	2	2	4	24	12	36	225	74	299
Q2/02	37	17	54	135	20	155	22	17	39	15	1	16	17	10	27	226	65	291
Q3/02	38	19	57	105	26	131	49	16	65	27	6	33	18	13	31	237	80	317
Q4/02	31	21	52	109	38	147	64	57	121	16	8	24	49	18	67	269	142	411
Q1/03	23	13	36	98	24	122	95	34	129	10	2	12	39	9	48	265	82	347
Q2/03	18	7	25	27	15	42	142	22	164	11	2	13	59	11	70	257	57	314
Q3/03	39	20	59	54	34	88	133	30	163	12	6	18	37	6	43	275	96	371
Q4/03	42	22	64	47	44	91	107	19	126	27	9	36	23	5	28	246	99	345

**Table 17. Visitor arrivals by month and purpose of visit by sex - 2003**

Month	Holiday/ Vacation			Business/ Official			Friends/ Relatives			Transit/ Stopover			Others			Total		
	M	F	T	M	F	T	M	F	T	M	F	T	M	F	T	M	F	T
January	3	4	7	34	4	38	16	10	26	2	0	2	6	2	8	61	20	81
February	5	2	7	48	14	62	25	12	37	2	2	4	28	2	30	108	32	140
March	15	7	22	16	6	22	54	12	66	6	0	6	5	5	10	96	30	126
April	4	2	6	5	3	8	55	13	68	6	1	7	45	4	49	115	23	138
May	9	2	11	18	10	28	38	4	42	0	0	0	7	0	7	72	16	88
June	5	3	8	4	2	6	49	5	54	5	1	6	7	7	14	70	18	88
July	14	5	19	7	4	11	29	6	35	2	1	3	12	1	13	64	17	81
August	12	6	18	21	12	33	39	13	52	7	3	10	16	3	19	95	37	132
September	13	9	22	26	18	44	65	11	76	3	2	5	9	2	11	116	42	158
October	22	11	33	9	9	18	49	13	62	8	6	14	4	2	6	92	41	133
November	7	4	11	4	0	4	34	3	37	18	2	20	9	1	10	72	10	82
December	13	7	20	34	35	69	24	3	27	1	1	2	10	2	12	82	48	130
<b>Total</b>	<b>122</b>	<b>62</b>	<b>184</b>	<b>226</b>	<b>117</b>	<b>343</b>	<b>477</b>	<b>105</b>	<b>582</b>	<b>60</b>	<b>19</b>	<b>79</b>	<b>158</b>	<b>31</b>	<b>189</b>	<b>1043</b>	<b>334</b>	<b>1377</b>

**Table 18. Visitor arrivals by country and purpose of visit by sex - 2003**

Country	Holiday/ Vacation			Business/ Official			Friends/ Relatives			Transit/ Stopover			Others			Total		
	M	F	T	M	F	T	M	F	T	M	F	T	M	F	T	M	F	T
Australia	9	4	13	28	21	49	89	24	113	5	2	7	20	5	25	151	56	207
New Zealand	2	7	9	18	9	27	74	10	84	11	2	13	11	1	12	116	29	145
Fiji	6	5	11	77	28	105	135	24	159	5	0	5	52	4	56	275	61	336
Kiribati	5	6	11	31	23	54	21	13	34	15	3	18	42	3	45	114	48	162
Other Pacific	4	3	7	22	19	41	21	5	26	1	1	2	3	5	8	51	33	84
USA	37	13	50	5	5	10	13	6	19	14	9	23	7	4	11	76	37	113
Canada	2	2	4	1	1	2	2	5	7	0	0	0	3	1	4	8	9	17
Great Britian	5	0	5	7	3	10	20	4	24	0	1	1	5	1	6	37	9	46
Germany	5	2	7	2	1	3	1	0	1	0	0	0	1	0	1	9	3	12
France	3	0	3	1	0	1	8	2	10	2	0	2	0	0	0	14	2	16
Other Europe	6	4	10	5	1	6	3	0	3	3	1	4	0	0	0	17	6	23
Japan	27	12	39	14	3	17	48	1	49	0	0	0	4	0	4	93	16	109
Other Asia	8	2	10	7	3	10	20	8	28	0	0	0	6	4	10	41	17	58
Other Countries	3	2	5	8	0	8	22	3	25	4	0	4	4	3	7	41	8	49
<b>Total</b>	<b>122</b>	<b>62</b>	<b>184</b>	<b>226</b>	<b>117</b>	<b>343</b>	<b>477</b>	<b>105</b>	<b>582</b>	<b>60</b>	<b>19</b>	<b>79</b>	<b>158</b>	<b>31</b>	<b>189</b>	<b>1043</b>	<b>334</b>	<b>1377</b>

**Table 19. Visitor arrivals by month and mode of travel by sex – 2003**

Month	Fiji Air	Air Kiribati	Other Aircrafts	Mv Manufofau	Mv Nivaga II	Other Vessels	Air			Sea			Total		
							M	F	T	M	F	T	M	F	T
							January	48	17	0	0	16	0	52	13
February	106	14	0	0	16	4	92	28	120	16	4	20	108	32	140
March	84	25	4	0	6	7	87	26	113	9	4	13	96	30	126
April	78	46	8	0	0	6	110	22	132	5	1	6	115	23	138
May	63	15	2	0	5	3	65	15	80	7	1	8	72	16	88
June	65	13	0	0	0	10	63	15	78	7	3	10	70	18	88
July	48	13	0	0	0	20	49	12	61	15	5	20	64	17	81
August	77	20	0	0	22	13	72	25	97	23	12	35	95	37	132
September	92	46	0	0	2	18	102	36	138	14	6	20	116	42	158
October	78	17	13	0	0	25	80	28	108	12	13	25	92	41	133
November	48	0	0	9	0	25	42	6	48	30	4	34	72	10	82
December	79	3	0	23	25	0	58	24	82	24	24	48	82	48	130
<b>Total</b>	<b>866</b>	<b>229</b>	<b>27</b>	<b>32</b>	<b>92</b>	<b>131</b>	<b>872</b>	<b>250</b>	<b>1122</b>	<b>171</b>	<b>84</b>	<b>255</b>	<b>1043</b>	<b>334</b>	<b>1377</b>

**Table 20. Visitor departures by quarter and years**

Q u a r t e r	2 0 0 1	2 0 0 2	2 0 0 3
F i r s t	3 5 7	3 0 7	5 4 2
S e c o n d	2 2 2	2 6 3	3 6 2
T h i r d	1 9 1	3 2 2	2 7 5
F o u r t h	2 9 0	2 7 3	3 7 2
<b>T o t a l</b>	<b>1 0 6 0</b>	<b>1 1 6 5</b>	<b>1 5 5 1</b>

**Table 21. Visitor departures by quarter/year and countries**

Quarter/ Year	Australia	New Zealand	Fiji	Other Pacific Is.	USA	Canada	UK	Germany	France	Other Europe	Japan	Other Asia	Other Countries	Total
Q1/01	40	36	66	16	15	3	11	1	1	23	123	11	11	<b>357</b>
Q2/01	48	30	54	17	15	3	7	0	9	5	20	11	3	<b>222</b>
Q3/01	34	26	39	15	21	3	8	2	2	9	17	14	1	<b>191</b>
Q4/01	33	43	106	14	18	5	10	0	6	12	16	23	4	<b>290</b>
Q1/02	50	46	107	27	18	3	6	4	0	2	22	18	4	<b>307</b>
Q2/02	60	36	56	12	12	3	10	0	2	11	27	8	26	<b>263</b>
Q3/02	57	28	78	30	22	1	9	7	1	22	48	12	7	<b>322</b>
Q4/02	30	31	67	31	6	5	4	9	8	3	50	12	17	<b>273</b>
Q1/03	35	58	100	76	21	10	9	1	3	7	187	21	14	<b>542</b>
Q2/03	48	39	68	109	17	6	8	0	2	0	42	16	7	<b>362</b>
Q3/03	55	24	71	27	34	4	8	4	6	0	14	16	12	<b>275</b>
Q4/03	60	54	70	58	37	1	15	7	2	5	18	26	19	<b>372</b>

**Table 22. Visitor departures by month and countries - 2003**

Month	Australia	New Zealand	Fiji	Other Pacific Is.	USA	Canada	UK	Germany	France	Other Europe	Japan	Other Asia	Other Countries	Total
January	9	29	50	44	7	0	2	1	1	1	6	9	6	165
February	13	16	22	15	6	5	3	0	1	6	8	8	4	107
March	13	13	28	17	8	5	4	0	1	0	173	4	4	270
April	18	14	22	37	4	0	4	0	0	0	9	7	6	121
May	11	8	17	51	1	5	1	0	0	0	29	3	0	126
June	19	17	29	21	12	1	3	0	2	0	4	6	1	115
July	26	7	25	8	13	3	4	3	3	0	6	8	5	111
August	17	8	26	12	13	1	4	1	2	0	7	2	6	99
September	12	9	20	7	8	0	0	0	1	0	1	6	1	65
October	27	23	29	33	26	1	11	5	1	5	11	16	6	194
November	17	20	10	8	7	0	3	2	0	0	1	6	7	81
December	16	11	31	17	4	0	1	0	1	0	6	4	6	97
<b>Total</b>	<b>198</b>	<b>175</b>	<b>309</b>	<b>270</b>	<b>109</b>	<b>21</b>	<b>40</b>	<b>12</b>	<b>13</b>	<b>12</b>	<b>261</b>	<b>79</b>	<b>52</b>	<b>1551</b>

**Table 23. Visitor departures by quarter/year and mode of transport**

Quarter/ Year	Transport		
	Air	Sea	Total
Q 1/02	271	36	307
Q 2/02	256	7	263
Q 3/02	277	45	322
Q 4/02	237	36	273
Q 1/03	35	58	93
Q 2/03	48	39	87
Q 3/03	55	24	79
Q 4/03	60	54	114

**Table 24. Visitor departures by month and mode of transport - 2003**

Month	Fiji Air	Air Kiribati	Other Aircrafts	Mv Manufo lau	Mv Nivaga II	Other Vessels	Total Air	Total Sea	Total Departures
January	80	37	2	0	46	0	119	46	165
February	80	19	0	8	0	0	99	8	107
March	93	25	0	0	1	151	118	152	270
April	69	35	10	5	0	2	114	7	121
May	69	56	0	0	0	1	125	1	126
June	79	21	3	0	8	4	103	12	115
July	90	8	0	0	0	13	98	13	111
August	67	20	0	0	2	10	87	12	99
September	47	8	0	0	0	10	55	10	65
October	127	36	0	0	0	31	163	31	194
November	58	0	0	9	0	14	58	23	81
December	79	9	0	7	0	2	88	9	97
<b>Total</b>	<b>938</b>	<b>274</b>	<b>15</b>	<b>29</b>	<b>57</b>	<b>238</b>	<b>1227</b>	<b>324</b>	<b>1551</b>

**Table 25. Visitor average duration of stay in days by year and countries**

Year	Australia	New Zealand	Fiji	Other Pacific Is.	USA	Canada	UK	Germany	France	Other Europe	Japan	Other Asia	Other Countries
2002	25	42	62	98	27	40	51	9	2	11	19	38	19
2003	25	24	75	182	26	16	25	4	12	4	22	42	24

### Resident population by quarter and years

Quarter	1998	1999	2000	2001	2002	2003
First	10040	10334	9288	9556	9480	9632
Second	9953	10476	9921	9436	9493	9675
Third	9969	10485	9717	9529	9417	9989
Fourth	10339	10508	10011	9934	9962	10282
Growth rate	2.7%	-0.9%	2.5%	-0.8%	1.9%	3.2%

### Resident migration by years

	1998	1999	2000	2001	2002	2003
Migration In	2033	1999	3045	2589	2813	2835
Migration Out	1899	2235	2926	2777	2700	2617
Net migration	134	-236	119	-188	113	218
Net migration rate (per 1000)	13	-23	12	-19	12	22

### Resident births and deaths by years

	1998	1999	2000	2001	2002	2003
Births	233	231	231	197	156	185
Deaths	94	84	109	86	87	83
Natural increase	139	147	122	111	69	102
Rate of natural increase	1.5%	1.5%	1.3%	1.1%	0.7%	1.0%

Source: Health Department

### Births by quarter/years and islands

Quarter/ Year	Funafuti	Nanumea	Nanumaga	Niutao	Nui	Vaitupu	Nukufetau	Nukulaelae	Niulakita	Total
Q1/98	39	4	2	1	1	3	1	0	1	52
Q2/98	33	2	1	1	5	4	3	2	0	51
Q3/98	43	2	2	6	1	5	1	1	0	61
Q4/98	50	1	4	3	0	4	4	2	1	69
Q1/99	44	5	1	0	1	5	5	1	0	62
Q2/99	32	2	2	2	1	7	2	0	0	48
Q3/99	48	2	0	2	3	5	4	0	0	64
Q4/99	36	2	3	3	2	6	3	1	1	57
Q1/00	26	4	3	5	3	1	7	0	0	49
Q2/00	52	5	5	6	0	3	3	1	0	75
Q3/00	50	1	3	1	0	3	3	0	0	61
Q4/00	34	1	4	3	0	3	1	0	0	46
Q1/01	39	2	5	3	0	5	2	2	0	58
Q2/01	36	3	5	2	0	1	3	1	0	51
Q3/01	39	4	4	2	0	1	0	0	0	50
Q4/01	28	1	1	5	0	0	3	0	0	38
Q1/02	26	1	1	2	2	4	2	0	0	38
Q2/02	37	2	2	0	0	2	2	0	0	45
Q3/02	32	2	1	2	1	0	3	1	0	42
Q4/02	23	1	2	0	0	1	3	1	0	31
Q1/03	37	1	0	1	0	3	1	2	0	45
Q2/03	44	2	4	0	1	2	0	0	0	53
Q3/03	29	2	1	2	2	2	2	2	0	42
Q4/03	33	1	2	2	1	5	1	0	0	45

Source: Health Department

**Monthly births by islands and sex - 2003**

Month	Funafuti		Nanumea		Nanumaga		Niutao		Nui		Vaitupu		Nukufetau		Nukulaelae		Total		
	M	F	M	F	M	F	M	F	M	F	M	F	M	F	M	F	M	F	T
January	6	6	0	0	0	0	0	0	0	0	0	1	0	1	0	0	6	8	14
February	8	5	0	0	0	0	1	0	0	0	0	1	0	0	0	1	9	7	16
March	6	6	1	0	0	0	0	0	0	0	1	0	0	0	1	7	8	15	
April	8	6	0	0	1	0	0	0	0	1	0	1	0	0	0	0	9	8	17
May	5	12	0	0	1	2	0	0	0	0	0	0	0	0	0	0	6	14	20
June	8	5	1	1	0	0	0	0	0	0	1	0	0	0	0	0	10	6	16
July	8	3	0	0	0	0	1	1	1	0	1	0	1	0	1	0	13	4	17
August	4	5	0	1	0	0	0	0	0	0	0	1	0	0	1	4	8	12	
September	6	3	1	0	1	0	0	0	0	1	0	0	0	1	0	0	8	5	13
October	5	5	1	0	0	0	0	0	0	1	2	1	0	0	0	0	8	7	15
November	6	4	0	0	0	0	0	0	0	0	0	0	1	0	0	6	5	11	
December	9	4	0	0	2	0	0	2	0	0	0	2	0	0	0	0	11	8	19
<b>Total</b>	<b>79</b>	<b>64</b>	<b>4</b>	<b>2</b>	<b>5</b>	<b>2</b>	<b>2</b>	<b>3</b>	<b>1</b>	<b>3</b>	<b>4</b>	<b>8</b>	<b>1</b>	<b>3</b>	<b>1</b>	<b>3</b>	<b>97</b>	<b>88</b>	<b>185</b>

Source: Health Department

**Mothers age groups by islands and marital status - 2003**

Age Group	Funafuti		Nanumea		Nanumaga		Niutao		Nui		Vaitupu		Nukufetau		Nukulaelae		Total		
	M	S	M	S	M	S	M	S	M	S	M	S	M	S	M	S	M	S	T
15 - 19	8	4	0	0	0	0	0	0	0	0	0	0	0	1	0	0	8	5	13
20 - 24	40	8	0	0	2	0	1	0	1	0	5	0	1	0	1	0	51	8	59
25 - 29	30	1	1	0	3	0	1	0	1	0	4	0	1	0	0	0	41	1	42
30 - 34	18	0	1	0	1	0	2	0	2	0	1	0	1	0	2	0	28	0	28
35 - 39	20	0	3	0	1	0	1	0	0	0	2	0	0	0	0	1	27	1	28
40 - 44	14	0	1	0	0	0	0	0	0	0	0	0	0	0	0	0	15	0	15
45 - 49	0	0	0	0	0	0	0	0	0	0	0	0	0	0	0	0	0	0	0
<b>Total</b>	<b>130</b>	<b>13</b>	<b>6</b>	<b>0</b>	<b>7</b>	<b>0</b>	<b>5</b>	<b>0</b>	<b>4</b>	<b>0</b>	<b>12</b>	<b>0</b>	<b>3</b>	<b>1</b>	<b>3</b>	<b>1</b>	<b>170</b>	<b>15</b>	<b>185</b>

M - Married S - Single

Source: Health Department

**Table 26. Deaths by quarter/years and island of occurrence**

Quarter/Year	Funafuti	Nanumea	Nanumaga	Niutao	Nui	Vaitupu	Nukufetau	Nukulaelae	Niulakita	Total
Q1/98	4	4	4	2	2	4	1	2	23	23
Q2/98	8	3	3	0	3	8	1	1	27	27
Q3/98	10	3	0	0	2	3	2	1	21	21
Q4/98	11	2	3	2	1	1	1	2	23	23
Q1/99	5	4	0	2	0	4	2	2	0	19
Q2/99	9	0	2	3	2	5	4	1	0	26
Q3/99	6	1	2	3	1	4	3	2	0	22
Q4/99	1	3	2	3	4	2	0	1	1	16
Q1/00	7	3	2	0	2	21	4	3	0	42
Q2/00	7	3	2	0	4	1	0	3	0	20
Q3/00	8	5	2	3	0	4	0	0	0	22
Q4/00	11	0	1	5	2	4	2	0	0	25
Q1/01	5	2	5	4	2	2	2	3	0	25
Q2/01	13	3	2	3	2	3	0	2	0	28
Q3/01	3	5	0	4	0	0	1	1	0	14
Q4/01	10	1	4	1	2	1	0	0	0	19
Q1/02	7	6	4	4	0	3	1	0	0	25
Q2/02	11	1	2	3	0	5	6	0	0	28
Q3/02	7	1	2	1	3	3	4	0	0	21
Q4/02	7	1	1	1	1	1	0	1	0	13
Q1/03	6	3	2	1	4	0	3	1	0	20
Q2/03	7	4	1	1	0	1	1	0	0	15
Q3/03	10	1	0	4	0	4	0	0	0	19
Q4/03	11	1	5	4	3	1	2	2	0	29

Source: Health Department

### Monthly deaths by island of occurrence and sex - 2003

Month	Funafuti		Nanumea		Nanumaga		Niutao		Nui		Vaitupu		Nukufetau		Nukulaelae		Total		
	M	F	M	F	M	F	M	F	M	F	M	F	M	F	M	F	M	F	T
January	2	0	1	1	0	1	0	1	1	0	0	0	0	0	0	0	4	3	7
February	1	1	0	1	0	0	0	0	0	0	0	0	0	2	0	1	1	5	6
March	0	2	0	0	0	1	0	0	2	1	0	0	0	1	0	0	2	5	7
April	2	2	1	0	0	0	0	0	0	0	0	0	0	0	0	0	3	2	5
May	1	0	0	1	0	0	0	0	0	0	1	0	1	0	0	0	3	1	4
June	1	1	1	1	0	1	0	1	0	0	0	0	0	0	0	0	2	4	6
July	2	3	0	1	0	0	1	1	0	0	1	1	0	0	0	0	4	6	10
August	2	0	0	0	0	0	2	0	0	0	1	0	0	0	0	0	5	0	5
September	2	1	0	0	0	0	0	0	0	0	0	1	0	0	0	0	2	2	4
October	1	3	1	0	1	0	1	0	1	0	1	0	0	0	1	1	7	4	11
November	0	4	0	0	0	2	2	0	0	1	0	0	0	0	0	0	2	7	9
December	1	2	0	0	0	2	1	0	1	0	0	0	1	1	0	0	4	5	9
<b>Total</b>	<b>15</b>	<b>19</b>	<b>4</b>	<b>5</b>	<b>1</b>	<b>7</b>	<b>7</b>	<b>3</b>	<b>5</b>	<b>2</b>	<b>4</b>	<b>2</b>	<b>2</b>	<b>4</b>	<b>1</b>	<b>2</b>	<b>39</b>	<b>44</b>	<b>83</b>

Source: Health Department

### Monthly deaths by home island and sex – 2003

Month	Funafuti		Nanumea		Nanumaga		Niutao		Nui		Vaitupu		Nukufetau		Nukulaelae		Others		Total		
	M	F	M	F	M	F	M	F	M	F	M	F	M	F	M	F	M	F	M	F	T
January	0	0	2	1	0	1	0	1	1	0	0	0	1	0	0	0	0	0	4	3	7
February	0	0	0	1	1	0	0	0	0	0	0	0	0	2	0	1	0	1	1	5	6
March	0	0	0	0	0	3	0	0	2	1	0	0	0	1	0	0	0	0	2	5	7
April	1	0	1	0	0	0	0	1	0	0	0	0	1	1	0	0	0	0	3	2	5
May	0	0	0	1	0	0	0	0	1	0	1	0	1	0	0	0	0	0	3	1	4
June	0	1	1	1	0	1	0	1	0	0	0	0	0	0	0	0	1	0	2	4	6
July	1	0	0	1	0	1	2	1	0	0	1	3	0	0	0	0	0	0	4	6	10
August	0	0	1	0	0	0	2	0	1	0	1	0	0	0	0	0	0	0	5	0	5
September	1	0	0	0	0	0	1	0	0	0	0	1	0	1	0	0	0	0	2	2	4
October	0	0	1	0	1	0	1	0	1	1	1	2	0	0	1	0	1	1	7	4	11
November	0	0	0	1	0	2	2	1	0	1	0	1	0	0	0	0	0	1	2	7	9
December	0	0	0	1	0	2	1	1	2	0	0	0	1	1	0	0	0	0	4	5	9
<b>Total</b>	<b>3</b>	<b>1</b>	<b>6</b>	<b>7</b>	<b>2</b>	<b>10</b>	<b>9</b>	<b>6</b>	<b>8</b>	<b>3</b>	<b>4</b>	<b>7</b>	<b>4</b>	<b>6</b>	<b>1</b>	<b>1</b>	<b>2</b>	<b>3</b>	<b>39</b>	<b>44</b>	<b>83</b>

Source: Health Department

### Deaths by age groups and island of occurrence by sex - 2003

Age Group	Funafuti		Nanumea		Nanumaga		Niutao		Nui		Vaitupu		Nukufetau		Nukulaelae		Total		
	M	F	M	F	M	F	M	F	M	F	M	F	M	F	M	F	M	F	T
< 1yr	1	2	0	0	0	0	0	0	0	0	0	1	0	0	0	0	1	3	4
1-4	1	0	0	0	0	0	0	0	0	0	0	1	0	0	0	0	1	1	2
5-9	1	0	0	0	0	0	0	0	0	0	0	0	0	0	0	0	1	0	1
10-14	0	0	0	0	0	0	0	0	0	0	0	0	0	0	0	0	0	0	0
15-19	0	0	0	0	0	0	0	0	1	0	0	0	0	0	0	0	1	0	1
20-24	0	0	0	0	0	0	0	0	0	0	0	0	0	0	0	0	0	0	0
25-29	1	0	0	0	0	0	0	0	0	0	0	0	0	0	0	0	1	0	1
30-34	0	1	0	0	0	0	0	0	0	0	0	0	0	0	0	0	0	1	1
35-39	0	0	0	0	0	0	0	0	0	0	0	0	0	0	1	0	1	0	1
40-44	0	4	0	0	0	0	0	0	0	0	0	0	0	1	0	0	0	5	5
45-49	1	1	2	0	0	2	0	0	0	1	0	0	0	0	0	0	3	4	7
50-54	2	0	1	0	0	1	0	0	0	0	0	0	0	0	0	0	3	1	4
55-59	0	2	0	1	1	0	0	0	0	0	0	0	0	0	0	0	1	3	4
60-64	3	3	0	1	0	0	1	0	0	0	1	0	1	1	0	0	6	5	11
65-69	2	4	0	1	0	1	0	1	0	0	0	0	0	2	0	0	2	9	11
70-74	1	0	0	1	0	0	2	0	0	0	1	0	1	0	0	0	5	1	6
75-79	2	1	1	1	0	0	3	2	1	1	1	0	0	0	0	1	8	6	14
80-84	0	1	0	0	0	2	1	0	2	0	1	0	0	0	0	1	4	4	8
85-89	0	0	0	0	0	1	0	0	1	0	0	0	0	0	0	0	1	1	2
<b>Total</b>	<b>15</b>	<b>19</b>	<b>4</b>	<b>5</b>	<b>1</b>	<b>7</b>	<b>7</b>	<b>3</b>	<b>5</b>	<b>2</b>	<b>4</b>	<b>2</b>	<b>2</b>	<b>4</b>	<b>1</b>	<b>2</b>	<b>39</b>	<b>44</b>	<b>83</b>

Source: Health Department

Table 27. Deaths by age groups and home island by sex – 2003

Age Group	Funafuti		Nanumea		Nanumaga		Niutao		Nui		Vaitupu		Nukufetau		Nukulaelae		Others <sup>a</sup>		Total		
	M	F	M	F	M	F	M	F	M	F	M	F	M	F	M	F	M	F	M	F	T
< 1yr	0	0	0	0	0	0	0	1	0	0	0	1	1	1	0	0	0	0	1	3	4
1-4	0	0	0	0	1	0	0	0	0	0	0	1	0	0	0	0	0	0	1	1	2
5-9	0	0	1	0	0	0	0	0	0	0	0	0	0	0	0	0	0	0	1	0	1
10-14	0	0	0	0	0	0	0	0	0	0	0	0	0	0	0	0	0	0	0	0	0
15-19	0	0	0	0	0	0	0	0	1	0	0	0	0	0	0	0	0	0	1	0	1
20-24	0	0	0	0	0	0	0	0	0	0	0	0	0	0	0	0	0	0	0	0	0
25-29	0	0	0	0	0	0	0	0	1	0	0	0	0	0	0	0	0	0	1	0	1
30-34	0	0	0	0	0	0	0	0	0	0	0	1	0	0	0	0	0	0	0	1	1
35-39	0	0	0	0	0	0	0	0	0	0	0	0	0	1	0	0	0	0	1	0	1
40-44	0	0	0	1	0	0	0	0	0	0	0	2	0	1	0	0	0	1	0	5	5
45-49	0	0	2	0	0	2	0	0	1	1	0	1	0	0	0	0	0	0	3	4	7
50-54	0	0	1	0	0	1	0	0	0	0	0	0	0	1	0	0	0	1	0	3	4
55-59	0	0	0	2	1	0	0	0	0	0	0	0	0	0	0	0	0	1	1	3	4
60-64	1	0	0	1	0	1	2	1	1	1	1	0	1	1	0	0	0	0	6	5	11
65-69	1	0	1	1	0	3	0	2	0	0	0	0	0	3	0	0	0	0	2	9	11
70-74	1	0	0	1	0	0	2	0	0	0	1	0	1	0	0	0	0	0	5	1	6
75-79	1	1	1	1	0	0	4	2	1	1	1	0	0	0	1	0	0	8	6	14	
80-84	0	0	0	0	0	2	1	0	2	0	1	1	0	0	0	0	0	1	4	4	8
85-89	0	0	0	0	0	1	0	0	1	0	0	0	0	0	0	0	0	0	1	1	2
<b>Total</b>	<b>4</b>	<b>1</b>	<b>6</b>	<b>7</b>	<b>2</b>	<b>10</b>	<b>9</b>	<b>6</b>	<b>8</b>	<b>3</b>	<b>4</b>	<b>7</b>	<b>4</b>	<b>6</b>	<b>1</b>	<b>1</b>	<b>1</b>	<b>3</b>	<b>39</b>	<b>44</b>	<b>83</b>

Source: Health Department

**Table 40 Primary school enrolment by year and sex.**

Year	male	female	Total	Teachers	Pupils/Teachers Ratio
1991	781	702	1483	66	22.5
1992	731	685	1416	62	22.8
1993	854	794	1648	73	22.6
1994	879	767	1646	72	22.9
1995	940	769	1709	60	28.5
1996	938	747	1685	59	28.6
1997	957	786	1743	78	22.3
1998	975	846	1821	90	20.2
1999	955	784	1739	92	18.9
2000	1055	885	1940	98	19.8
2001	945	853	1798	98	18.3
2002	846	795	1641	99	16.6
2003	945	914	1859	99	18.8
2004	964	929	1893	99	19.1

**Table 41 Secondary school enrolment by year and sex**

Motufoua Secondary School						Fetuvalu High School					
Year	male	female	Total	Teachers	S/T Ratio	Year	male	female	Total	Teachers	S/T Ratio
1991	122	196	318	19	16.7	1991	132	102	234	5	46.8
1992	105	148	253	19	13.3	1992	132	102	234	14	16.7
1993	72	114	186	19	9.8	1993	110	83	193	16	12.1
1994	173	152	325	20	16.3	1994	128	157	285	13	21.9
1995	178	191	369	23	16.0	1995	107	103	210	11	19.1
1996	209	216	425	25	17.0	1996	86	107	193	9	21.4
1997	235	250	485	24	20.2	1997	55	80	135	10	13.5
1998	252	245	497	25	19.9	1998	95	170	265	11	24.1
1999	261	264	525	29	18.1						
2000	269	244	513	30	17.1						
2001	289	269	558	32	17.4						
2002	234	224	458	37	12.4						
2003	237	243	480	40	12.0	2003	44	55	99	8	12.4
2004	211	221	432	40	10.8	2004	102	81	183	11	16.6

S/T Ratio

Student Teacher's Ratio

**Table 42 Fiji Junior Results by total and percentage**

Fiji Junior Results (Motufoua Secondary School)					
Year	Student Sat	Student Pass		Student Fail	
		Number	Percentage	Number	Percentage
1994	93	57	61	36	39
1995	127	55	43	72	57
1996	156	59	38	97	62
1997	221	52	24	169	76
1998	152	34	22	118	78
1999	229	57	25	172	75
2000	193	57	30	136	70
2001	183	24	13	159	87
2002	185	62	34	123	66
2003	161	85	53	76	47
Fiji Junior Results (Fetuvalu High School)					
Year	Student Sat	Student Pass		Student Fail	
		Number	Percentage	Number	Percentage
1995	76	12	16	64	84
1996	53	7	13	46	87
1997	83	12	14	71	86
1998	123	10	8	113	92
2003					

**Table 43 In-service and pre-service training by year and sex.**

Year	In-service			Pre-service			Total overseas training		
	m	f	Total	m	f	Total	m	f	Total
1991	3	0	3	24	10	34	27	10	37
1992	5	1	6	18	21	39	23	22	45
1993	9	5	14	26	16	42	35	21	56
1994	9	1	10	6	9	15	15	10	25
1995	3	4	7	13	18	31	16	22	38
1996	16	5	21	22	30	52	38	35	73
1997	16	3	19	16	22	38	32	25	57
1998	18	4	22	3	2	5	21	6	27
1999	21	12	33	34	36	70	55	48	103
2000	20	10	30	32	47	79	52	57	109
2001	25	11	36	32	38	70	57	49	106
2002	13	6	19	13	18	31	26	24	50
2003	8	5	13	16	21	37	24	26	50
2004	13	14	27	15	19	34	28	33	61
<b>Total</b>	<b>179</b>	<b>81</b>	<b>260</b>	<b>270</b>	<b>307</b>	<b>577</b>	<b>449</b>	<b>388</b>	<b>837</b>

**Table 44 Overseas training by year and course of study**

Course of study	1991	1992	1993	1994	1995	1996	1997	1998	1999	2000	2001	2002	2003	2004	Total
Further Studies	15	29	20	5	15	34	24			16	9	1	3	27	198
Cadet			1			2	2			1	4	0	0	0	10
Certificate	10	5	13		4	3	5	1	17	4	14	4	3	0	83
Diploma	7	4	12	8	5	14	9	6	49	49	41	11	14	16	245
Degree	5	6	7	11	14	17	11	20	28	35	33	30	29	15	261
Post-graduate Certificate										1		0	0	1	2
Post-graduate Diploma									1			0	1	1	3
Master		1	3	1		1	5		8	3	5	4	0	1	32
PhD(Doctorate)						2	1					0	0	0	3
<b>Total</b>	<b>37</b>	<b>45</b>	<b>56</b>	<b>25</b>	<b>38</b>	<b>73</b>	<b>57</b>	<b>27</b>	<b>103</b>	<b>109</b>	<b>106</b>	<b>50</b>	<b>50</b>	<b>61</b>	<b>837</b>

**Table 45 Overseas training by year and country of study**

Country of study	1991	1992	1993	1994	1995	1996	1997	1998	1999	2000	2001	2002	2003	2004	Total
Fiji	24	26	33	19	26	48	42	18	53	32	58	30	36	28	473
New Zealand	5	10	7	2	4	7	8	2	7	34	22	14	12	6	140
Australia	5	7	8		3	3		3	8	14	9	5	1	3	69
Samoa		1			4	1			6	9	10	1	0	1	33
Tonga						5			20	5					30
Other Pacific Countries	0	0	4	2	1	8	6	4	3	2	0	0	0	0	30
Kiribati	3								5	12	7				27
Tuvalu												0	1	23	24
Other Countries	0	1	4	2	0	1	1	0	1	1	0	0	0	0	11
<b>Total</b>	<b>37</b>	<b>45</b>	<b>56</b>	<b>25</b>	<b>38</b>	<b>73</b>	<b>57</b>	<b>27</b>	<b>103</b>	<b>109</b>	<b>106</b>	<b>50</b>	<b>50</b>	<b>61</b>	<b>837</b>

**Table 46 Overseas training by year and major sponsors.**

Sponsor	1991	1992	1993	1994	1995	1996	1997	1998	1999	2000	2001	2002	2003	2004	Total
Tuvalu	4	4	11	0	2	17	17	8	88	91	94	32	45	49	462
AusAID	8	18	19	12	15	18	7	10	9	11	8	8	2	7	152
NZODA	19	18	19	9	15	23	28	9	5	7	4	8	3	5	172
United Kingdom	6	4	1	0	4	14	4	0	0	0	0	0	0	0	33
Other Countries	0	1	0	1	0	0	1	0	0	0	0	2	0	0	5
Organizations	0	0	6	3	2	1	0	0	1	0	0	0	0	0	13
<b>Total</b>	<b>37</b>	<b>45</b>	<b>56</b>	<b>25</b>	<b>38</b>	<b>73</b>	<b>57</b>	<b>27</b>	<b>103</b>	<b>109</b>	<b>106</b>	<b>50</b>	<b>50</b>	<b>61</b>	<b>837</b>

**Table 47 Overseas training by year and home island.**

Island	1991		1992		1993		1994		1995		1996		1997		1998		1999		2000		2001		2002		2003		2004		Total
	f	m	f	m	f	m	f	m	f	m	f	m	f	m	f	m	f	m	f	m	f	m	f	m	f	m	f	m	
Vaitupu	2	2	1	6	5	5	1	2	4	4	2	9	6	2	2	4	11	11	13	14	9	12	2	4	3	5	5	1	147
Nanumaga	1	6	8	4	2	5	2		3	2	7	4	6	9	2	3	6	3	11	4	4	12	3	5	1	2	5	4	124
Niutao	2		2	3	3	5	2	4	3	4	8	6	3	4	2	6	4	7	6	4	6	3	5	6	6	4	8	6	122
Nui		5	5	4	2	5	1	3	4	1	5	4	1	4		1	6	9	6	9	5	6	4	4	4	0	4	1	103
Nukufetau	4	4	2	2	3	2	1	3	2	2	2	6	6	4			6	10	8	7	5	5	4	3	4	3	3	4	105
Nanumea		4	4	2	1	7		1	3		3	2	1	7		1	6	8	8	6	9	8	2	2	3	5	4	3	100
Funafuti		5		2	3	5	2	1	2	2	7	5	1	2		5	6	3	5	7	8	9	3	1	3	2	3	6	98
Nukulaelae	1	1			2	1	1	1	1	1	1	2	1			1	3	4		1	3	2	1	1	2	3	1	3	38
<b>Total</b>	<b>10</b>	<b>27</b>	<b>22</b>	<b>23</b>	<b>21</b>	<b>35</b>	<b>10</b>	<b>15</b>	<b>22</b>	<b>16</b>	<b>35</b>	<b>38</b>	<b>25</b>	<b>32</b>	<b>6</b>	<b>21</b>	<b>48</b>	<b>55</b>	<b>57</b>	<b>52</b>	<b>49</b>	<b>57</b>	<b>24</b>	<b>26</b>	<b>26</b>	<b>24</b>	<b>33</b>	<b>28</b>	<b>837</b>

**Table 48 In –service and pre-service training by year and home island**

Island	1991		1992		1993		1994		1995		1996		1997		1998		1999		2000		2001		2002		2003		2004		Total
	In	Pre	In	Pre	In	Pre	In	Pre	In	Pre	In	Pre	In	Pre	In	Pre	In	Pre	In	Pre	In	Pre	In	Pre	In	Pre	In	Pre	
Funafuti	1	4	1	1	2	6		3		4	3	9	1	2	5		2	7	3	9	7	10	3	1	0	5	3	6	98
Nanumaga	1	6	1	11	2	5		2	1	4	3	8	9	6	2	3	2	7	5	10	6	10	2	6	1	2	2	7	124
Nanumea		4		6	1	7		1	1	2	2	3	2	6		1	5	9	3	11	6	11	1	3	1	7	3	4	100
Niutao		2	1	4	3	5	1	5	3	4	2	12	2	5	8		2	9	3	7	5	4	5	6	5	5	8	6	122
Nui		5	1	8	1	6	2	2		5	2	7	1	4		1	7	8	8	7	2	9	3	5	0	4	1	4	103
Nukufetau	1	7	1	3	3	2	3	1	1	3	3	5	3	7			4	12	4	11	2	8	2	5	4	3	5	2	105
Nukulaelae		2				3	2		1	1	3			1	1		2	5		1		5	2	0	0	5	2	2	38
Vaitupu		4	1	6	2	8	2	1		8	3	8	1	7	6		9	13	4	23	8	13	1	5	2	6	3	3	147
<b>Total</b>	<b>3</b>	<b>34</b>	<b>6</b>	<b>39</b>	<b>14</b>	<b>42</b>	<b>10</b>	<b>15</b>	<b>7</b>	<b>31</b>	<b>21</b>	<b>52</b>	<b>19</b>	<b>38</b>	<b>22</b>	<b>5</b>	<b>33</b>	<b>70</b>	<b>30</b>	<b>79</b>	<b>36</b>	<b>70</b>	<b>19</b>	<b>31</b>	<b>13</b>	<b>37</b>	<b>27</b>	<b>34</b>	<b>837</b>

**Table 49 Total number of offences by year and type.**

Year	Penal code			Alcoholic Acts			Traffic Act			Bye-laws			Public order			Other Acts		
	m	f	T	m	f	T	m	f	T	m	f	T	m	f	T	m	f	T
1991	252	39	291	190	1	191	256	65	321	308	430	738	54	4	58	22	10	32
1992	245	55	300	301	2	303	578	180	758	317	406	723	56	2	58	86	23	109
1993	226	59	285	189	5	194	543	129	672	289	450	739	64	7	71	182	79	261
1994	313	51	364	283	2	285	558	181	739	436	541	977	91	1	92	202	24	226
1995	286	76	362	126	1	127	441	194	635	347	438	785	58	0	58	129	26	155
1996	217	44	261	132	2	134	351	120	471	340	355	695	39	0	39	67	13	80
1997	225	40	265	232	2	234	513	198	711	358	555	913	68	1	69	84	5	89
1998	148	40	188	168	1	169	497	193	690	300	357	657	72	0	72	103	33	136
1999	195	39	234	128	1	129	612	370	982	240	489	729	44	0	44	55	9	64
2000	296	100	396	210	3	213	990	565	1555	338	377	715	17	1	18	72	13	85
2001	476	62	538	114	0	114	143	82	225	321	313	634	98	0	98	67	24	91
2002	358	71	429	60	3	63	680	329	1009	293	435	728	27	1	28	97	16	113
2003	444	40	484	93	3	96	657	386	1043	205	386	591	43	0	43	83	5	88
2004	80	7	87	8	0	8	95	52	147	47	70	117	7	0	7	63	1	64

**Table 50 Total enumerated population and resident population by island and sex.**

Island	Total enumerated population			Total resident population		
	Total	M	F	Total	M	F
Nanumea	664	305	359	855	397	458
Nanumaga	589	276	313	709	342	367
Niutao	663	314	349	817	403	414
Nui	548	263	285	606	284	322
Vaitupu	1591	799	792	1309	656	653
Nukufetau	586	286	300	701	351	350
Funafuti	4492	2281	2211	3955	1992	1963
Nukulaelae	393	186	207	391	181	210
Niulakita	35	19	16	2	2	0
Others	0	0	0	154	96	58
<b>Total</b>	<b>9561</b>	<b>4729</b>	<b>4832</b>	<b>9499</b>	<b>4704</b>	<b>4795</b>

**Table 51 Resident population by 5 year age-group and sex.**

Tuvalu				Funafuti			
Age group	male	female	Total	Age group	male	female	Total
0 - 4	617	557	1174	0 - 4	254	248	502
5 - 9	612	583	1195	5 - 9	256	245	501
10 - 14	589	487	1076	10 - 14	215	187	402
15 - 19	467	348	815	15 - 19	174	135	309
20 - 24	323	353	676	20 - 24	186	182	368
25 - 29	244	273	517	25 - 29	124	126	250
30 - 34	278	267	545	30 - 34	149	119	268
35 - 39	331	349	680	35 - 39	147	160	307
40 - 44	310	385	695	40 - 44	138	159	297
45 - 49	259	319	578	45 - 49	111	125	236
50 - 54	198	263	461	50 - 54	81	94	175
55 - 59	129	145	274	55 - 59	46	46	92
60 - 64	128	148	276	60 - 64	46	47	93
65 - 69	82	122	204	65 - 69	24	35	59
70 - 74	75	92	167	70 - 74	19	29	48
75 - 79	39	59	98	75 - 79	15	18	33
80+	23	45	68	80+	7	8	15
<b>Total</b>	<b>4704</b>	<b>4795</b>	<b>9499</b>	<b>Total</b>	<b>1992</b>	<b>1963</b>	<b>3955</b>

**Table 52 Resident population 6 years and older by school attendance and sex**

Age	Total			Not attending			Attending full-time			Attending part-time		
	Total	M	F	Total	M	F	Total	M	F	Total	M	F
6-9	965	483	482	3	1	2	962	482	480	0	0	0
10-14	1076	589	487	16	13	3	1060	576	484	0	0	0
15-19	815	467	348	477	294	183	331	173	158	7	0	7
20-24	676	323	353	631	291	340	29	28	1	16	4	12
25-29	517	244	273	503	236	267	4	3	1	10	5	5
30-34	545	278	267	537	276	261	2	0	2	6	2	4
35-39	680	331	349	670	327	343	3	1	2	7	3	4
40-44	695	310	385	690	310	380	2	0	2	3	0	3
45-49	578	259	319	575	258	317	1	0	1	2	1	1
50-54	461	198	263	461	198	263	0	0	0	0	0	0
55-59	274	129	145	274	129	145	0	0	0	0	0	0
60-64	276	128	148	276	128	148	0	0	0	0	0	0
65-69	204	82	122	204	82	122	0	0	0	0	0	0
70-74	167	75	92	167	75	92	0	0	0	0	0	0
75-79	98	39	59	98	39	59	0	0	0	0	0	0
80+	68	23	45	68	23	45	0	0	0	0	0	0
<b>Total</b>	<b>8095</b>	<b>3958</b>	<b>4137</b>	<b>5650</b>	<b>2680</b>	<b>2970</b>	<b>2394</b>	<b>1263</b>	<b>1131</b>	<b>51</b>	<b>15</b>	<b>36</b>

**Table 53 Resident population 15 years and over by 5 year age-group and sex and highest educational completed.**

Age-group	Total			No Qualification			Primary			Secondary			Tertiary		
	Total	M	F	Total	M	F	Total	M	F	Total	M	F	Total	M	F
15-19	815	467	348	34	21	13	572	337	235	206	109	97	3	0	3
20-24	676	323	353	20	10	10	328	169	159	266	120	146	62	24	38
25-29	517	244	273	20	10	10	254	120	134	140	56	84	103	58	45
30-34	545	278	267	22	13	9	369	179	190	86	49	37	68	37	31
35-39	680	331	349	38	17	21	500	239	261	53	26	27	89	49	40
40-44	695	310	385	52	20	32	518	226	292	51	25	26	74	39	35
45-49	578	259	319	145	57	88	338	143	195	27	15	12	68	44	24
50-54	461	198	263	220	76	144	184	81	103	19	12	7	38	29	9
55-59	274	129	145	148	48	100	97	58	39	6	6	0	23	17	6
60-64	276	128	148	175	58	117	78	53	25	5	4	1	18	13	5
65-69	204	82	122	171	60	111	26	17	9	0	0	0	7	5	2
70-74	167	75	92	150	64	86	10	5	5	2	1	1	5	5	0
75-79	98	39	59	84	29	55	12	9	3	0	0	0	2	1	1
80+	68	23	45	62	18	44	4	3	1	1	1	0	1	1	0
<b>Total</b>	<b>6054</b>	<b>2886</b>	<b>3168</b>	<b>1341</b>	<b>501</b>	<b>840</b>	<b>3290</b>	<b>1639</b>	<b>1651</b>	<b>862</b>	<b>424</b>	<b>438</b>	<b>561</b>	<b>322</b>	<b>239</b>

**Table 54 Resident population 15 years and over by 5 year age-group and sex and whether smoking.**

Age	Total			Yes (Smoker)			No (Non-Smoker)		
	Total	M	F	Total	M	F	Total	M	F
15-19	815	467	348	146	133	13	669	334	335
20-24	676	323	353	195	158	37	481	165	316
25-29	517	244	273	189	137	52	328	107	221
30-34	545	278	267	221	158	63	324	120	204
35-39	680	331	349	302	207	95	378	124	254
40-44	695	310	385	328	202	126	367	108	259
45-49	578	259	319	285	181	104	293	78	215
50-54	461	198	263	230	139	91	231	59	172
55-59	274	129	145	117	83	34	157	46	111
60-64	276	128	148	119	69	50	157	59	98
65-69	204	82	122	78	54	24	126	28	98
70-74	167	75	92	56	42	14	111	33	78
75-79	98	39	59	20	11	9	78	28	50
80+	68	23	45	12	6	6	56	17	39
<b>Total</b>	<b>6054</b>	<b>2886</b>	<b>3168</b>	<b>2298</b>	<b>1580</b>	<b>718</b>	<b>3756</b>	<b>1306</b>	<b>2450</b>

**Table 55 Resident population 15 years and over by 5 year age-group and sex and whether drinking.**

Age	Total			Yes (Drinking)			No (No drinking)		
	Total	M	F	Total	M	F	Total	M	F
15-19	815	467	348	164	158	6	651	309	342
20-24	676	323	353	210	196	14	466	127	339
25-29	517	244	273	167	160	7	350	84	266
30-34	545	278	267	176	168	8	369	110	259
35-39	680	331	349	205	197	8	475	134	341
40-44	695	310	385	178	173	5	517	137	380
45-49	578	259	319	136	132	4	442	127	315
50-54	461	198	263	91	88	3	370	110	260
55-59	274	129	145	40	40	0	234	89	145
60-64	276	128	148	25	25	0	251	103	148
65-69	204	82	122	10	10	0	194	72	122
70-74	167	75	92	3	3	0	164	72	92
75-79	98	39	59	1	1	0	97	38	59
80+	68	23	45	0	0	0	68	23	45
<b>Total</b>	<b>6054</b>	<b>2886</b>	<b>3168</b>	<b>1406</b>	<b>1351</b>	<b>55</b>	<b>4648</b>	<b>1535</b>	<b>3113</b>

**Table 56 Average household size by the total enumerated and resident population**

Island	Total enumerated population	Total resident population	Number of households	Average household (enumerated population)	Average household (resident population)
Nanumea	664	855	128	5.2	6.7
Nanumaga	589	709	119	4.9	6.0
Niutao	663	817	143	4.6	5.7
Nui	548	606	108	5.1	5.6
Vaitupu	1591	1309	237	6.7	5.5
Nukufetau	586	701	118	5.0	5.9
Funafuti	4492	3955	639	7.0	6.2
Nukulaelae	393	391	68	5.8	5.8
Niulakita	35	2	8	4.4	0.3
Others	0	154			
<b>Total</b>	<b>9561</b>	<b>9499</b>	<b>1568</b>		

**Table 57 Number of household by island and source of income**

Island	Number of household	No Income	Wages	Own business	Fish sales	Handcraft sales	Hawker sales	Remittance	Copra sales	Land lease	Other sales
Nanumea	128	10	53	3	3	14	0	21	19	2	3
Nanumaga	119	13	52	1	4	9	0	33	1	3	3
Niutao	143	18	43	3	4	16	0	58	1	0	0
Nui	108	9	46	2	3	11	0	32	0	1	4
Vaitupu	237	18	151	19	3	4	0	35	0	3	4
Nukufetau	118	6	45	3	6	11	1	44	0	0	2
Funafuti	639	19	489	50	9	13	5	45	0	4	5
Nukulaelae	68	4	43	3	2	0	0	16	0	0	0
Niulakita	8	0	5	0	0	2	0	0	1	0	0
<b>Total</b>	<b>1568</b>	<b>97</b>	<b>927</b>	<b>84</b>	<b>34</b>	<b>80</b>	<b>6</b>	<b>284</b>	<b>22</b>	<b>13</b>	<b>21</b>

**Table 58 Resident population by 5year age-group, home island and sex**

Age	Total			Nanumea			Nanumaga			Niutao			Nui			Vaitupu			Nukufetau			Funafuti			Nukulaelae			Niulakita			Others		
	Total	M	F	Total	M	F	Total	M	F	Total	M	F	Total	M	F	Total	M	F	Total	M	F	Total	M	F	Total	M	F	Total	M	F			
0-4	1174	617	557	176	92	84	150	84	66	179	90	89	111	53	58	213	121	92	133	68	65	152	80	72	50	25	25	0	0	0	10	4	6
5-9	1195	612	583	225	112	113	140	71	69	184	103	81	93	45	48	216	113	103	138	75	63	135	62	73	58	29	29	0	0	0	6	2	4
10-14	1076	589	487	188	102	86	98	55	43	159	82	77	82	49	33	207	117	90	156	93	63	122	60	62	56	27	29	0	0	0	8	4	4
15-19	815	467	348	124	64	60	92	49	43	130	80	50	69	38	31	153	97	56	92	52	40	98	58	40	47	21	26	2	2	0	8	6	2
20-24	676	323	353	118	59	59	80	30	50	104	51	53	63	30	33	104	58	46	83	38	45	77	37	40	31	14	17	0	0	0	16	6	10
25-29	517	244	273	76	34	42	70	28	42	87	41	46	55	29	26	91	46	45	60	29	31	46	20	26	17	11	6	0	0	0	15	6	9
30-34	545	278	267	91	42	49	66	33	33	77	44	33	52	24	28	99	48	51	64	33	31	48	27	21	34	17	17	0	0	0	14	10	4
35-39	680	331	349	120	53	67	90	46	44	110	56	54	53	27	26	116	58	58	95	42	53	54	23	31	26	16	10	0	0	0	16	10	6
40-44	695	310	385	127	58	69	67	31	36	106	51	55	68	34	34	129	48	81	84	32	52	67	33	34	35	14	21	0	0	0	12	9	3
45-49	578	259	319	99	44	55	61	26	35	92	40	52	53	19	34	115	51	64	55	25	30	66	30	36	23	11	12	0	0	0	14	13	1
50-54	461	198	263	67	27	40	52	17	35	63	26	37	53	21	32	87	38	49	63	23	40	53	29	24	13	7	6	0	0	0	10	10	0
55-59	274	129	145	46	21	25	30	18	12	42	10	32	32	18	14	44	18	26	38	20	18	24	15	9	14	7	7	0	0	0	4	2	2
60-64	276	128	148	38	14	24	31	13	18	44	22	22	31	17	14	46	27	19	42	15	27	28	15	13	14	4	10	0	0	0	2	1	1
65-69	204	82	122	33	12	21	17	5	12	30	15	15	13	3	10	33	14	19	33	13	20	24	11	13	20	9	11	0	0	0	1	0	1
70-74	167	75	92	31	12	19	15	6	9	36	17	19	15	4	11	26	14	12	11	6	5	15	8	7	16	7	9	0	0	0	2	1	1
75-79	98	39	59	18	7	11	7	3	4	19	6	13	10	3	7	21	5	16	8	8	0	9	4	5	4	1	3	0	0	0	2	2	0
80+	68	23	45	9	2	7	13	4	9	13	2	11	7	4	3	10	2	8	4	2	2	5	2	3	6	4	2	0	0	0	1	1	0
<b>Total</b>	<b>9499</b>	<b>4704</b>	<b>4795</b>	<b>1586</b>	<b>755</b>	<b>831</b>	<b>1079</b>	<b>519</b>	<b>560</b>	<b>1475</b>	<b>736</b>	<b>739</b>	<b>860</b>	<b>418</b>	<b>442</b>	<b>1710</b>	<b>875</b>	<b>835</b>	<b>1159</b>	<b>574</b>	<b>585</b>	<b>1023</b>	<b>514</b>	<b>509</b>	<b>464</b>	<b>224</b>	<b>240</b>	<b>2</b>	<b>2</b>	<b>0</b>	<b>141</b>	<b>87</b>	<b>54</b>

**Table 59 Funafuti resident population 5 year age-group, home island and sex.**

Age	Total			Nanumea			Nanumaga			Niutao			Nui			Vaitupu			Nukufetau			Funafuti			Nukulaelae			Niulakita			Not Applicable			
	Total	M	F	Total	M	F	Total	M	F	Total	M	F	Total	M	F	Total	M	F	Total	M	F	Total	M	F	Total	M	F	Total	M	F				
0-4	566	279	287	83	41	42	58	34	24	90	41	49	38	18	20	76	40	36	60	25	35	146	75	71	10	2	8	0	0	0	5	3	2	
5-9	561	282	279	118	57	61	58	33	25	79	40	39	24	13	11	77	45	32	64	31	33	130	58	72	7	3	4	0	0	0	4	2	2	
10-14	431	247	184	76	43	33	27	14	13	70	39	31	29	19	10	55	32	23	57	33	24	96	52	44	15	11	4	0	0	0	6	4	2	
15-19	301	185	116	40	23	17	21	13	8	58	39	19	16	10	6	44	24	20	39	23	16	64	40	24	10	6	4	2	2	0	7	5	2	
20-24	432	223	209	78	44	34	44	17	27	75	36	39	30	16	14	56	34	22	52	27	25	76	36	40	11	8	3	0	0	0	10	5	5	
25-29	286	145	141	46	21	25	32	12	20	48	25	23	25	18	7	44	26	18	35	18	17	43	19	24	5	3	2	0	0	0	8	3	5	
30-34	311	170	141	63	34	29	40	21	19	45	30	15	24	9	15	41	19	22	34	21	13	43	23	20	9	4	5	0	0	0	12	9	3	
35-39	350	166	184	64	27	37	41	22	19	57	28	29	17	7	10	44	23	21	54	25	29	53	23	30	8	4	4	0	0	0	12	7	5	
40-44	331	158	173	75	33	42	30	14	16	46	27	19	20	9	11	36	17	19	36	12	24	65	32	33	12	5	7	0	0	0	11	9	2	
45-49	283	138	145	46	21	25	21	13	8	47	22	25	18	7	11	40	17	23	27	16	11	65	29	36	6	1	5	0	0	0	13	12	1	
50-54	211	96	115	26	7	19	23	8	15	30	13	17	21	7	14	22	12	10	27	9	18	50	28	22	2	2	0	0	0	0	0	10	10	0
55-59	106	51	55	22	12	10	9	3	6	15	4	11	3	1	2	9	4	5	18	9	9	24	15	9	2	1	1	0	0	0	4	2	2	
60-64	114	55	59	16	6	10	12	5	7	15	8	7	10	5	5	12	7	5	17	8	9	28	15	13	2	0	2	0	0	0	2	1	1	
65-69	69	27	42	12	6	6	5	0	5	9	4	5	2	1	1	2	0	2	12	5	7	23	11	12	3	0	3	0	0	0	1	0	1	
70-74	50	21	29	6	3	3	5	4	1	9	1	8	0	0	0	5	1	4	4	2	2	15	8	7	4	1	3	0	0	0	2	1	1	
75-79	33	14	19	8	3	5	3	2	1	5	1	4	1	0	1	2	1	1	2	2	0	9	4	5	2	0	2	0	0	0	1	1	0	
80+	17	8	9	1	1	0	1	0	1	3	1	2	2	2	0	2	0	2	2	1	1	5	2	3	0	0	0	0	0	0	1	1	0	
<b>Total</b>	<b>4452</b>	<b>2265</b>	<b>2187</b>	<b>780</b>	<b>382</b>	<b>398</b>	<b>430</b>	<b>215</b>	<b>215</b>	<b>701</b>	<b>359</b>	<b>342</b>	<b>280</b>	<b>142</b>	<b>138</b>	<b>567</b>	<b>302</b>	<b>265</b>	<b>540</b>	<b>267</b>	<b>273</b>	<b>935</b>	<b>470</b>	<b>465</b>	<b>108</b>	<b>51</b>	<b>57</b>	<b>2</b>	<b>2</b>	<b>0</b>	<b>109</b>	<b>75</b>	<b>34</b>	

# TECHNICAL NOTES

1. **Consumers Price Index** - The consumer price index is a measure of the change in the price of goods and services that were purchased. It is calculated by measuring the change in price over time of a range of products purchased and consumed.
2. **Imports** - The value of imports of goods is derived from the Customs documents. The 'CIF' valuation indicates the cost of getting the goods to Tuvalu (freight costs and costs of insuring the goods while in transit) are included whereas the 'FOB' (Free on Board) valuation excludes freight and insurance costs.
3. **National Accounts** – The national accounts is a measure of market and non-market activities in the country. The estimates are derived from records of government, corporations, private sector and local knowledge on households. The GDP (gross domestic product) is referred to as the total production of all the mentioned activities.
4. **Migration** – The migration figures are derived from the immigration cards completed on arrival or departure from Tuvalu. Visitors to Tuvalu are defined as those who are intending to stay in Tuvalu for less than one year. Arrivals who intend to stay in Tuvalu for a year or more are treated as resident arrivals.
5. **Population** – The population figures are derived by adjusting the benchmark population figure of the 2002 Census of Population, for the number of births, deaths and inward and outward migration of residents.
6. **Health** – The health figures are derived from records of the Medical Department.
7. **Education** – The education figure are derived from records the Department of Personnel and Training, Education Department and the Tuvalu Maritime School.
8. **Crime** – The crime figures are derived from records of the Police Department.
9. **Pre-service training** - Are study program awarded to student who have completed either form 5 or 6 at secondary school level and had never been working in the public service.
10. **In-service training** - Refers to study program awarded by the Government of Tuvalu to civil servant, employees of public corporations and organizations from the private sectors.
11. **Enumerated population** - Is the number of people enumerated at a particular place (counted and interviewed) during the 2002 census regardless of their residential status.
12. **Resident population** - Is the number of people who are usual resident of a particular place regardless of their nationality. People from other nationality who have spend more than 12 months in a particular place would be regarded as residents of that particular area.
13. **De-jure population** – The total population including Tuvaluans who are temporary overseas during the census count.