

Tables and Charts

Table 1: Total Population of Niue, Growth Rate and Population Density

Census Date	Population			Increase Since Previous Census			Inter - Censal	Annual Growth	Population Density (h)	
	M	F	T	M	F	T	%Change	%Rate	Person per sqm	
1900	(a)	1765	2250	4015						
June 1902	(b)	1908	2166	4074	143	-84	59	1.5	0.7	16
1 June 1906	(c)	1774	2048	3822	-134	-118	-252	-6.2	-1.6	15
17 November 1911		1855	2088	3943	81	40	121	3.2	0.6	16
15 October 1916		1828	2052	3880	-27	-36	-63	-1.6	-0.3	16
17 April 1921		1736	2014	3750	-92	-38	-130	-3.4	-0.6	15
20 April 1926		1781	2014	3795	45	0	45	1.2	0.2	15
31 December 1931		1794	2003	3797	13	-11	2	0.1	0.0	15
24 March 1936		1991	2113	4104	197	110	307	8.1	1.5	16
25 September 1945		2054	2199	4253	63	86	149	3.6	0.4	17
27 September 1951		2231	2322	4553	177	123	300	7.1	1.1	18
25 September 1956		2279	2428	4707	48	106	154	3.4	0.6	19
25 September 1961	(d)	2404	2460	4864	125	32	157	3.3	0.7	20
28 September 1966	(d)	2533	2661	5194	129	201	330	6.8	1.3	21
28 September 1971	(e)	2507	2483	4990	-26	-178	-204	-3.9	-0.8	20
1974		2005	1987	3992	-502	-496	-998	-20.0	-7.4	16
28 September 1976		1928	1915	3843	-579	-568	-1147	-23.0	-5.2	15
10 March 1979	(f)	1823	1755	3578	-105	-160	-265	-6.9	-2.0	14
28 September 1981		1672	1609	3281	-151	-146	-297	-8.3	-3.5	13
1 October 1984	(g)	1479	1408	2887	-193	-201	-394	-12.0	-4.2	12
29 September 1986		1271	1260	2531	-208	-148	-356	-12.3	-4.5	10
1 October 1989		1159	1108	2267	-112	-152	-264	-10.4	-3.6	9
3 November 1991		1134	1105	2239	-25	-3	-28	-1.2	-0.6	9
4 October 1994		1156	1144	2300	22	39	61	2.7	1.3	9
October 1996	(h)	1055	1034	2089	-101	-110	-211	-9.2	-4.6	8
17 August 1997		1053	1035	2088	-103	-109	-212	-9.2	0.0	8
9 August 1999	(i)	969	944	1913	-86	-90	-176	-8.4	-4.2	8
11 December 2000		944	913	1857	-109	-122	-231	-11.1	-1.4	7
8 September 2001		897	891	1788	-72	-53	-125	-6.0	-4.6	7

Notes:

- (a) Census conducted unofficially.
- (b) 1902 – 1945 Censuses conducted under NZ law.
- (c) 1906 – 1945 Censuses conducted in conjunction with NZ censuses.
- (d) The Cook Islands Census Regulations 1961 provided the legal basis for these two censuses.
- (e) Censuses from 1971 onwards were conducted under the 1971 Niue Census Ordinance No. 68 which has had several amendments: however, details about the nature of further questions which can be asked during a census are still covered by the 1955 NZ Act.
- (f) Mini-Census (ad hoc household survey) conducted especially for developments planning purposes.
- (g) Mini-Census
- (h) Based on a land area of 259 sq.km.
- (i) Household Listing.

Chart 1: Total Population by Gender

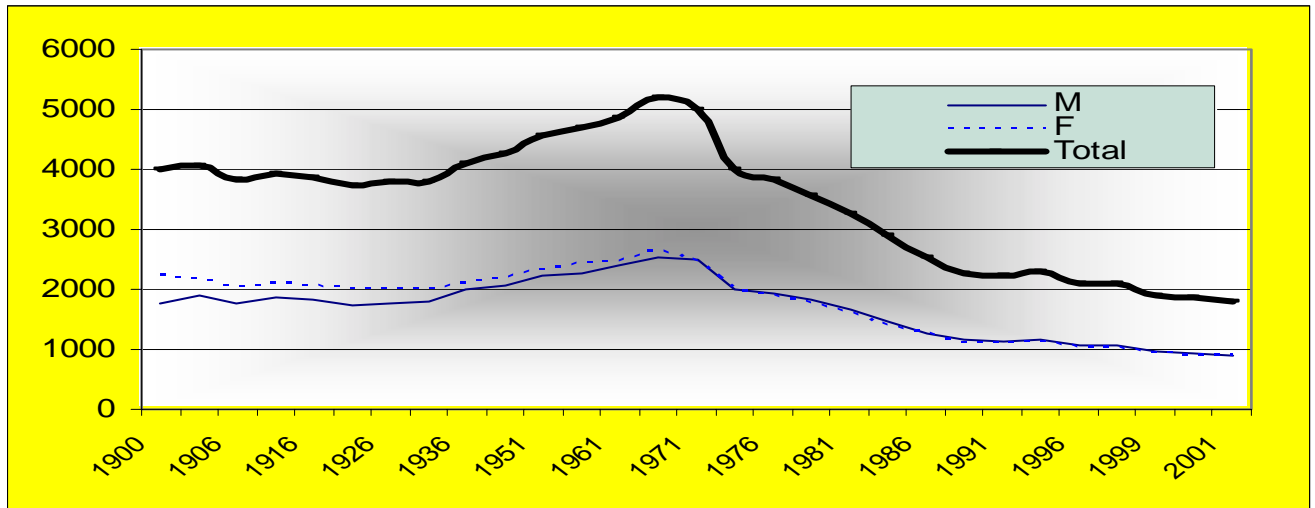

Chart 2: Population Growth, 1900 – 2001

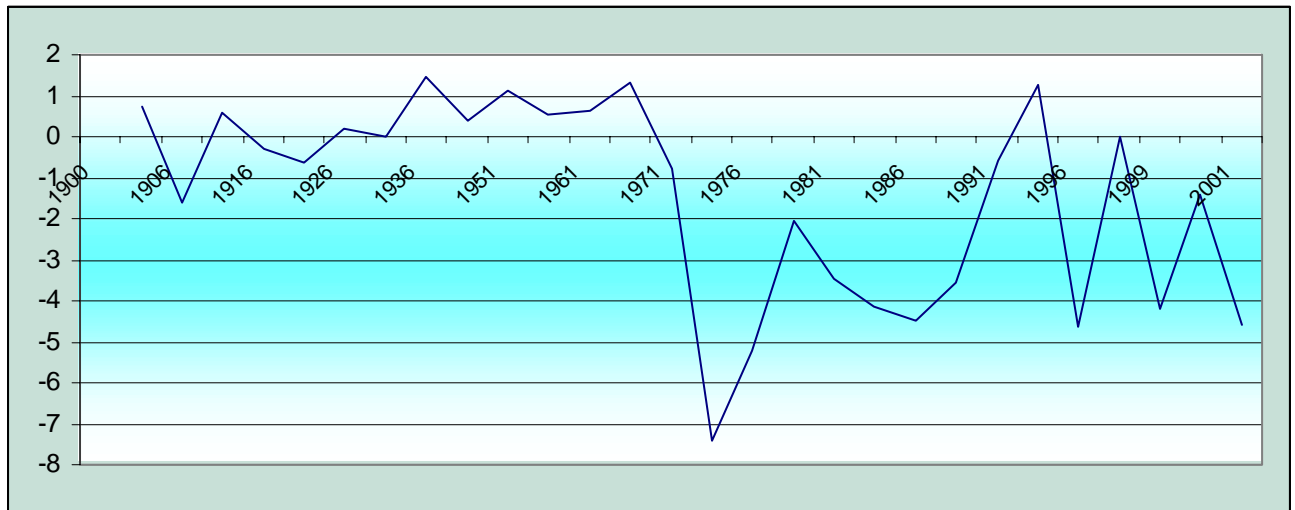

Chart 3: Population Growth by Gender, 1900 – 2001

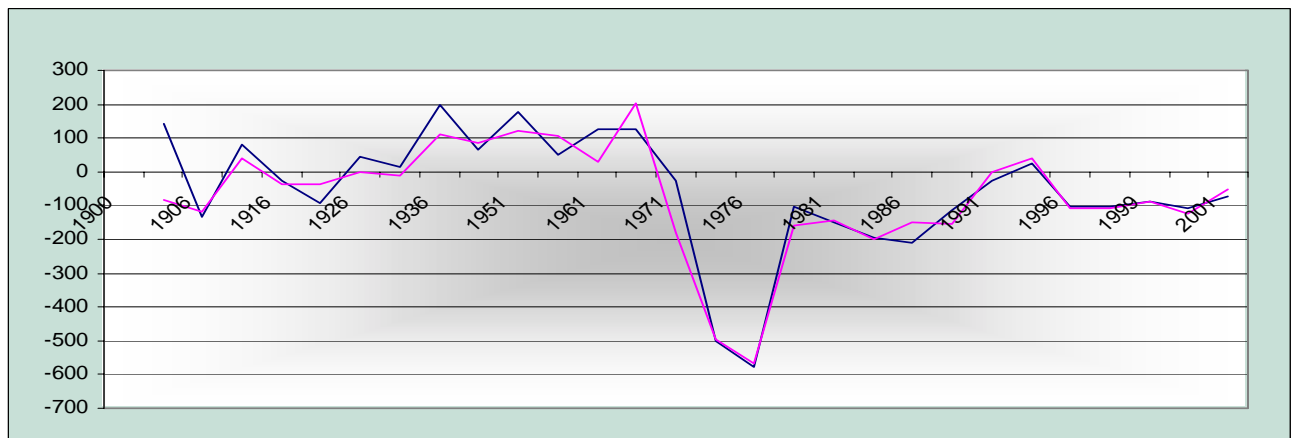
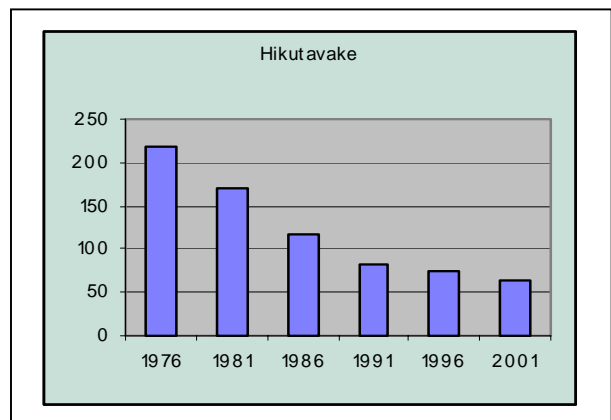
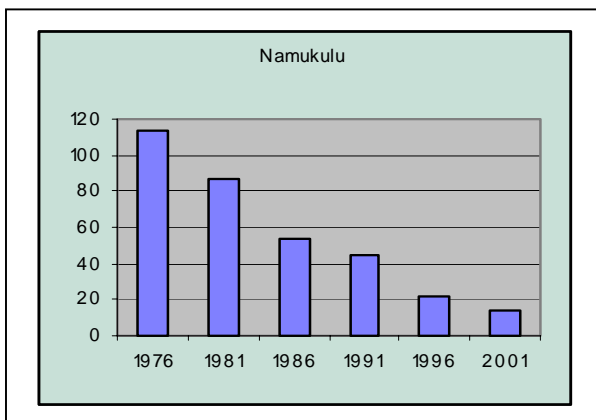
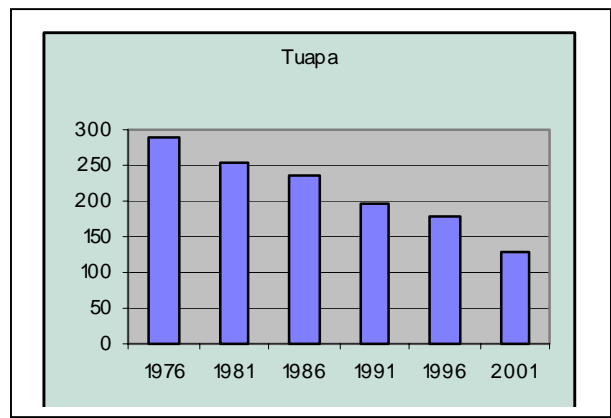
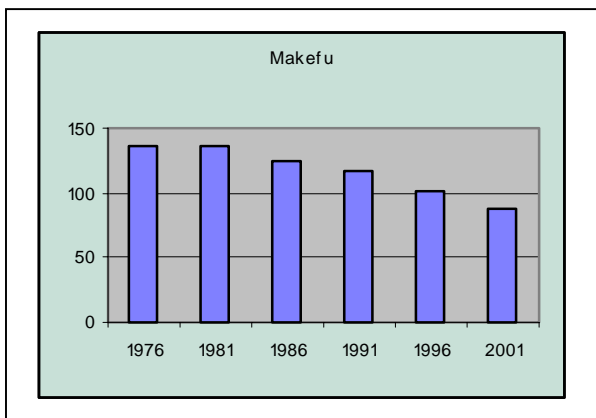
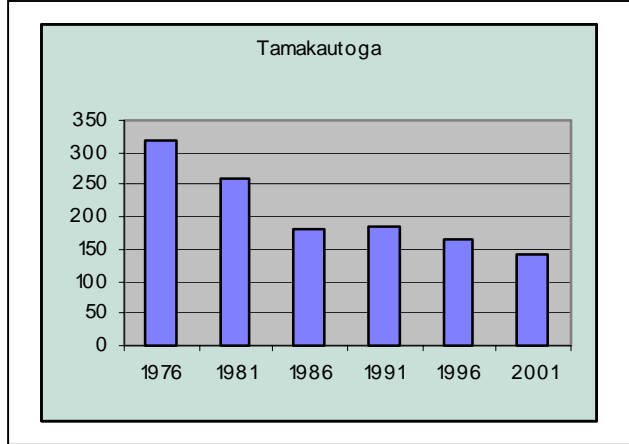
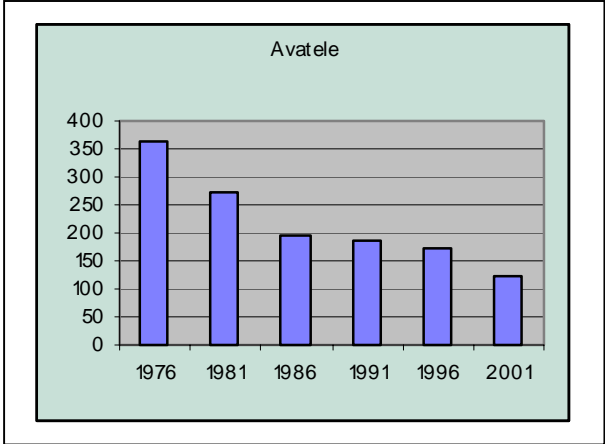
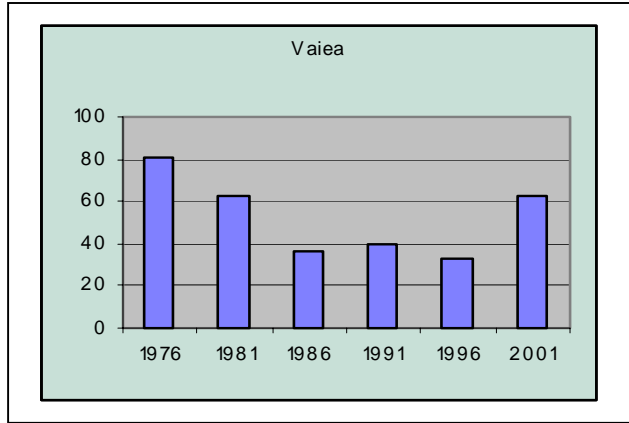
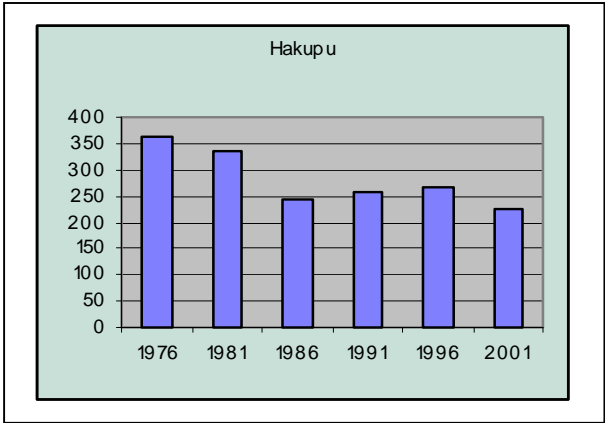
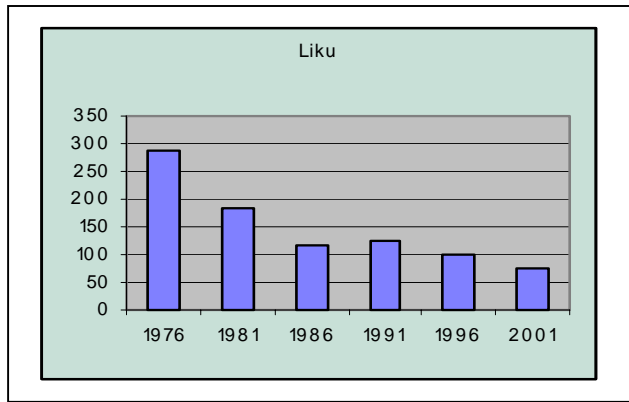
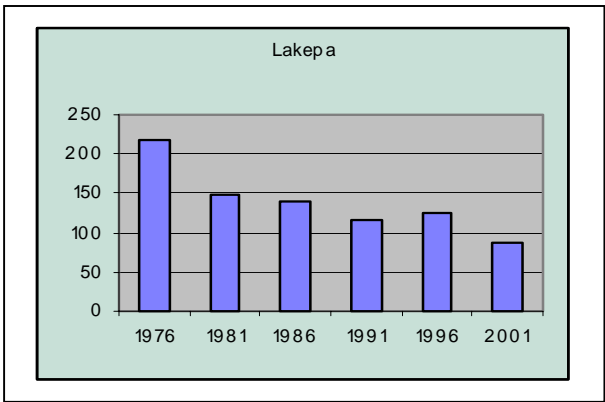
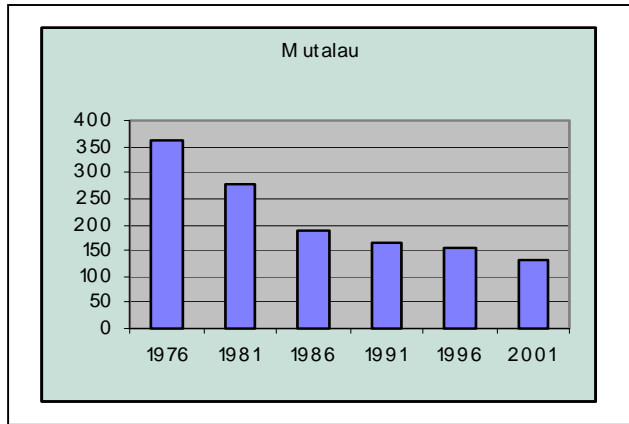
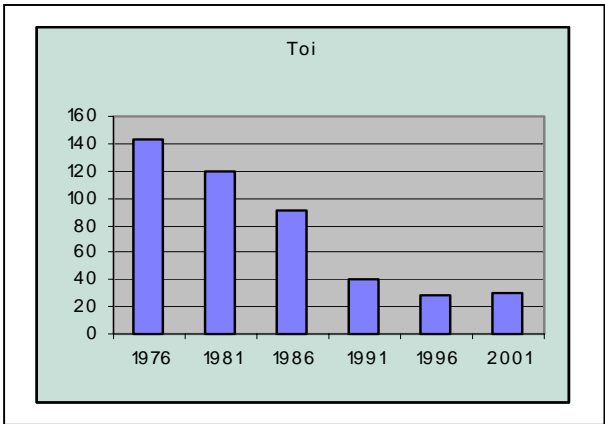

Table 2: Population Distribution and Percentage by Village 1976 – 2001 (5 yrs)

Village of Enumeration	1976 Popn.	1981 Popn	Diff.	%Δ	1986 Popn	Diff.	%Δ	1991 Popn	Diff.	%Δ	1996 Popn	Diff.	%Δ	2001 Popn	Diff.	%Δ
Makefu	137	136	-1	-1	124	-12	-9	117	-7	-6	101	-16	-14	87	-14	-14
Tuapa	289	252	-37	-13	235	-17	-7	197	-38	-16	178	-19	-10	129	-49	-28
Namukulu	113	87	-26	-23	53	-34	-39	45	-8	-15	22	-23	-51	14	-8	-36
Hikutavake	217	169	-48	-22	117	-52	-31	83	-34	-29	75	-8	-10	65	-10	-13
Toi	144	119	-25	-17	91	-28	-24	41	-50	-55	28	-13	-32	31	3	11
Mutalau	362	276	-86	-24	188	-88	-32	166	-22	-12	153	-13	-8	133	-20	-13
Lakepa	217	149	-68	-31	139	-10	-7	115	-24	-17	125	10	9	88	-37	-30
Liku	286	182	104	-36	116	-66	-36	126	10	9	100	-26	-21	73	-27	-27
Hakupu	362	337	-25	-7	244	-93	-28	258	14	6	267	9	3	227	-40	-15
Vaiea	81	62	-19	-23	36	-26	-42	40	4	11	33	-7	-18	62	29	88
Avatele	364	274	-90	-25	195	-79	-29	185	-10	-5	172	-13	-7	125	-47	-27
Tamakautoga	318	260	-58	-18	182	-78	-30	184	2	1	165	-19	-10	140	-25	-15
Alofi South	623	645	22	4	477	168	-26	412	-65	-14	411	-1	0	358	-53	-13
Alofi North	330	333	3	1	334	1	0	270	-64	-19	259	-11	-4	256	-3	-1
TOTAL	3843	3281	562	-15	2531	750	-23	2239	292	-12	2089	150	-7	1788	301	-14

Chart 4: Village Population, 1976 – 2001 (5 Yrs)





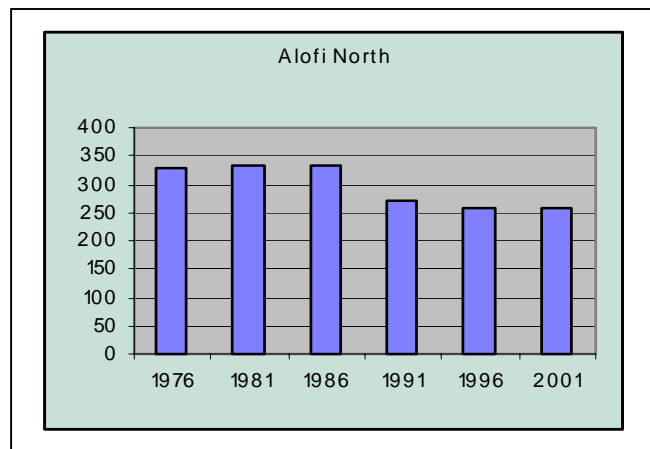
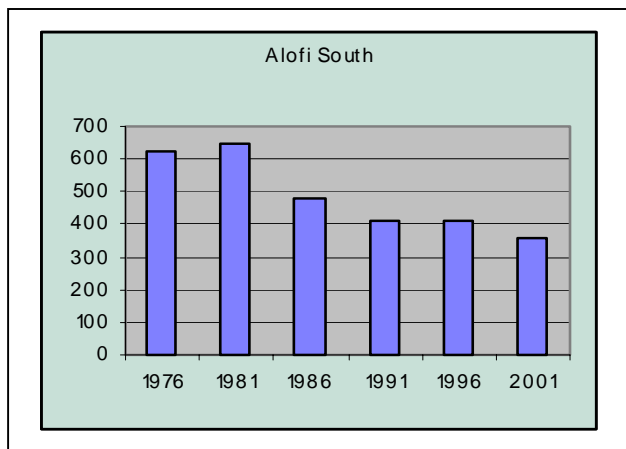

Table 3: Rates of Births, Deaths and Natural Increase 1970 - 2001

Year	Population at Beginning of Year	Total Births During Year	Total Deaths During Year	Crude Birth Rate (b)	Crude DeathRate ('c)	Rate of Natural Increase
1970	5296	192	34	36.3	6.4	3.0
1971	5111	156	28	30.5	5.5	2.5
1972	4937	154	51	31.2	10.3	2.1
1973	4541	107	29	23.6	6.4	1.7
1974	4142	108	15	26.1	3.6	2.2
1975	4009	98	24	24.4	6.0	1.8
1976	4049	91	24	22.5	5.9	1.7
1977	3951	97	30	24.6	7.6	1.7
1978	3943	94	33	23.8	8.4	1.5
1979	3542	97	26	27.4	7.3	2.0
1980	3492	106	34	30.4	9.7	2.1
1981	3225	100	24	31.0	7.4	2.4
1982	3288	100	21	30.4	6.4	2.4
1983	3253	94	25	28.9	7.7	2.1
1984	3137	69	22	22.0	7.0	1.5
1985	2986	84	16	28.1	5.4	2.3
1986	2988	48	22	16.1	7.4	0.9
1987	2442	50	13	20.5	5.3	1.5
1988	2177	55	14	25.3	6.4	1.9
1989	2257	49	19	21.7	8.4	1.3
1990	2169	51	17	23.5	7.8	1.6
1991	2309	37	12	16.0	5.2	1.1
1992	2598	43	13	16.6	5.0	1.2
1993	2543	39	14	15.3	5.5	1.0
1994	2400	35	8	14.6	3.3	1.1
1995	2300	31	20	13.5	8.7	0.5
1996	2200	28	13	12.7	5.9	0.7
1997	2100	33	18	15.7	8.6	0.7
1998	1900	28	17	14.7	8.9	0.6
1999	1800	21	15	11.7	8.3	0.3
2000	1865	25	12	13.4	6.4	0.7
2001	1788	22	14	12.3	7.8	0.4

- Notes: (a) The population estimate for each year is derived from the estimate for the previous year, with allowances being made for births, deaths and migration. The estimates for 1980, 1982 and 1985 have additionally been increased by 78, 72 and 38 respectively, to bring them into line with the results of the 1979 Mini-Census, 1981 Population Census and 1984 Mini-Census
- (b) The average of the population estimates for the beginning and end of the year has been used as the base for the crude rates.
- (c) As from 1987 the population figures were actually that of mid-year (end of June) instead of the beginning for the year. Population at the beginning of each year is slightly distorted by a dramatic increase cause by Niueans coming to Niue for holiday.

Chart 5: Rates of Birth, Death and Natural Increases 1970 - 2001

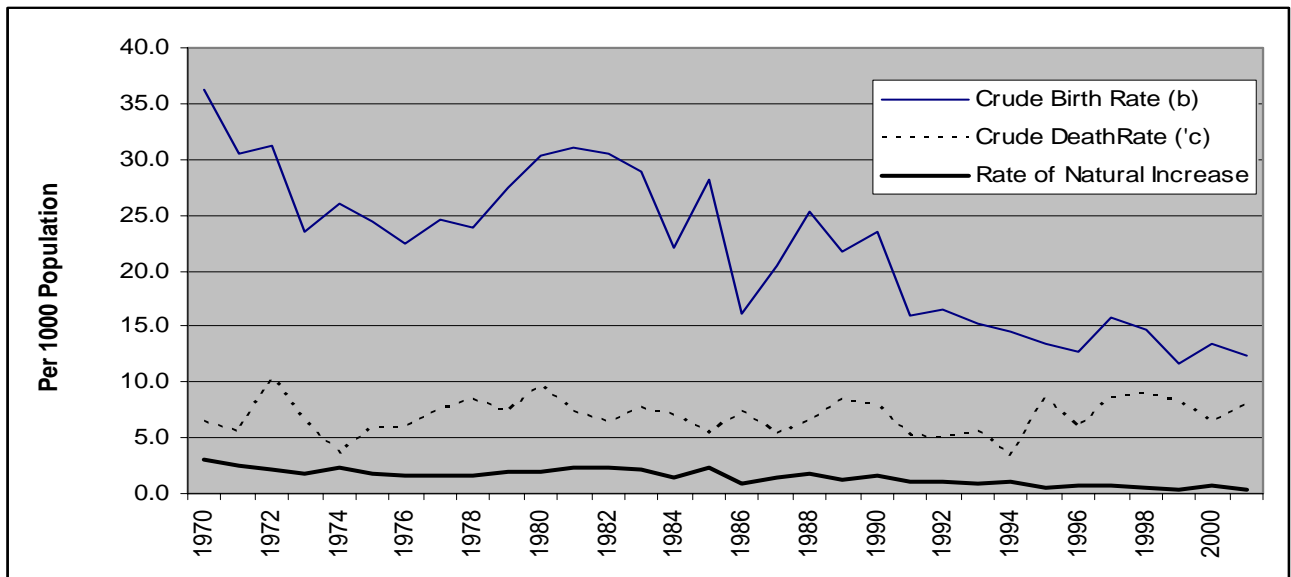

Table 4: Overseas Migration 1988 – 2002

Year	Arrivals			Departures			Net Change		
	Males	Females	Total	Males	Females	Total	Males	Females	Total
1988	1193	1011	2204	1332	1178	2510	-139	-167	-306
1989	750	523	1273	647	427	1074	103	96	199
1990	879	716	1595	879	716	1595	0	0	0
1991	1159	987	2146	1218	988	2206	-59	-1	-60
1992	2021	1695	3716	1901	1601	3502	120	94	214
1993	2829	2604	5433	2903	2603	5506	-74	1	-73
1994	2726	2622	5348	2611	2568	5179	115	54	169
1995	1256	1177	2433	1943	2320	4263	-687	-1143	-1830
1996	1360	1121	2481	1375	1074	2449	-15	47	32
1997	1565	1214	2779	1580	1221	2801	-15	-7	-22
1998	1493	1300	2793	1533	1331	2864	-40	-31	-71
1999	1596	1304	2900	1304	1144	2448	292	160	452
2000 *	1510	1306	*2816	1759	1476	3235	-249	-170	-419
2001 *	1470	1154	*2624	1518	1242	2760	-48	-88	-136
2002	1778	1377	3155	1690	1327	3017	88	50	138

* Published Total = 2840. The variance of 24 persons was the result (occurred) after the data was cleaned and filtered.

* Published Total = 2588. The variance of 36 persons was the result occurred after the data was cleaned and filtered.

Chart 6: Overseas Migration 1988 - 2002

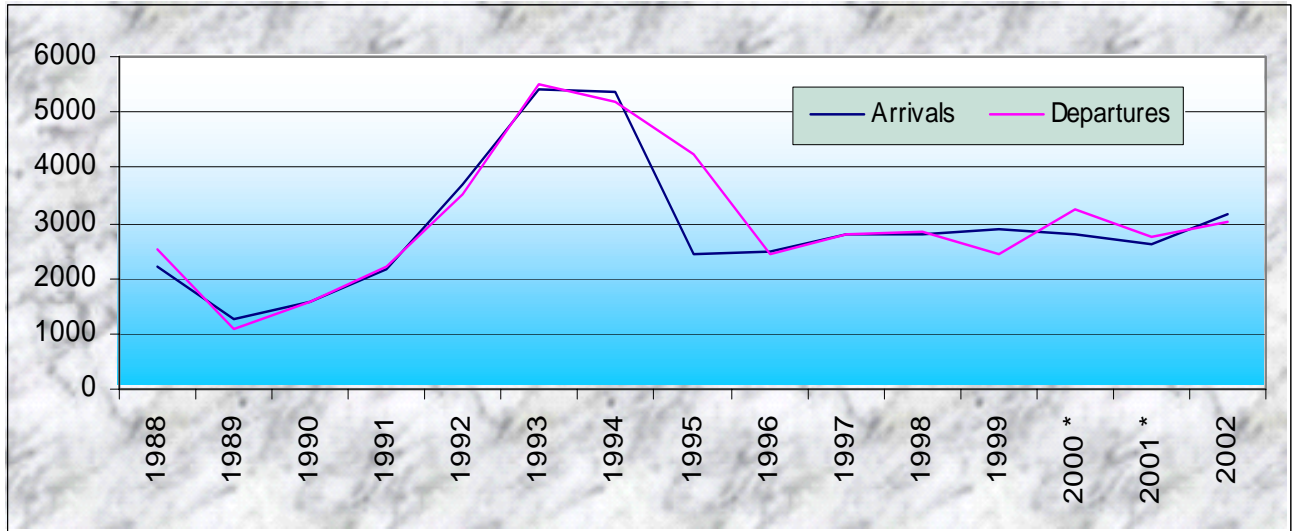

Table 5: Arrivals by Year and Purpose of Visit, 1988 - 2002

Year/Month	Returning	Holiday	Business	Visit	Other	Total
	Residents	Vacation	Official Conference	Friends Relative	Purposes	
1988	n.a	31	63	255	12	361
1989	n.a	81	160	184	56	481
1990	n.a	169	154	283	43	649
1991	n.a	252	251	438	52	993
1992	n.a	668	366	479	155	1668
1993	n.a	1334	299	1352	373	3358
1994	n.a	1527	334	851	44	2756
1995	n.a	1021	503	514	122	2160
1996	n.a	733	364	327	98	1522
1997	n.a	810	534	317	159	1820
1998	1064	974	374	350	65	2827
1999	1126	885	461	397	47	2916
2000	829	986	571	365	89	2840
2001	1042	788	354	259	145	2588
2002	1071	1158	437	381	108	3155

Please note that figures for 1988 only covers the period from June to December and not the whole calendar year.

Chart 7 : Arrivals by Year and Purpose of Visit, 1988 - 2002

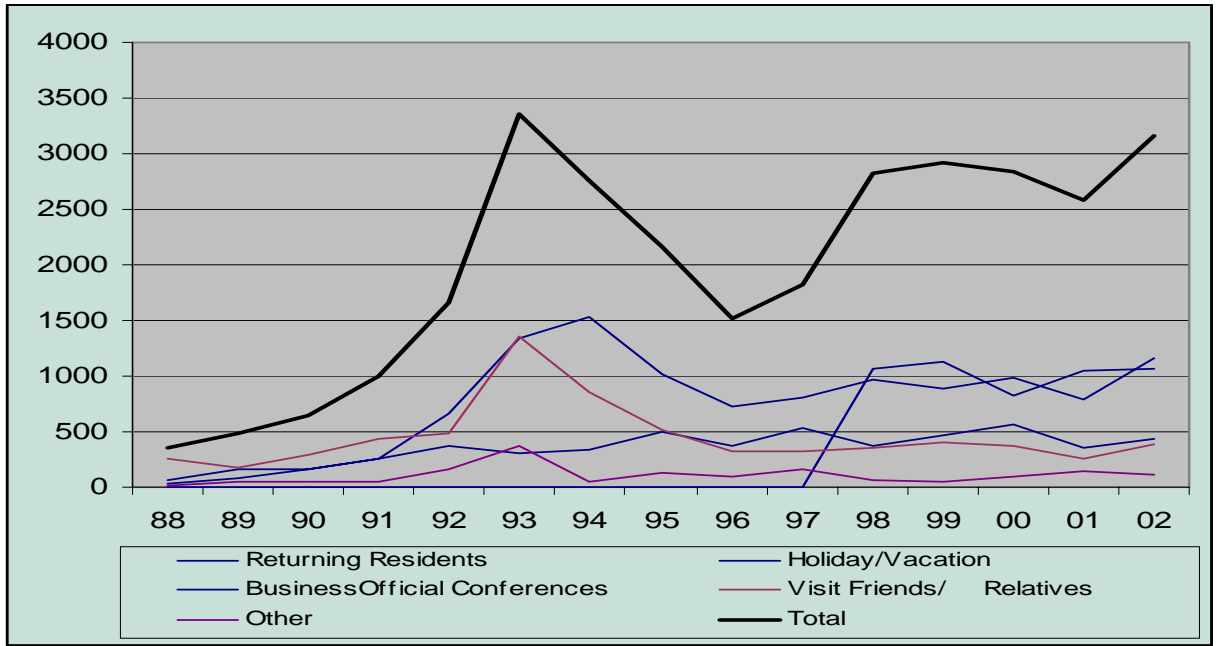

Table 6: Visitor Arrivals by Year and Country of Residence, 1988 - 2002

Year	Aust	NZ	N.Pac	O.Pac	USA	Can.	UK	Germ.	Fran.	O.Eur	Jpn	O.Asia	Others	TOTAL
1988	10	313	16	10	5	-	2	1	1	3	-	-	-	361
1989	24	341	58	34	14	2	-	-	2	5	1	-	-	481
1990	55	472	78	25	9	-	-	2	-	4	1	3	-	649
1991	77	728	69	54	18	3	6	17	2	10	1	5	3	993
1992	81	1163	159	127	70	11	6	17	3	16	9	3	3	1668
1993	189	2127	556	127	174	15	20	68	3	33	26	5	15	3358
1994	180	2080	202	58	115	11	22	57	1	25	14	2	35	2802
1995	108	1805	103	21	32	0	5	18	0	34	8	3	24	2161
1996	171	1029	121	18	52	3	7	22	1	44	13	8	33	1522
1997	236	1088	219	48	85	13	14	24	7	36	14	18	18	1820
1998	205	1104	204	24	70	16	16	27	1	34	7	8	20	1736
1999	215	1074	227	91	78	8	49	31	6	26	21	7	37	1870
2000	175	948	164	59	143	12	32	21	4	47	14	10	18	1647
2001	142	675	156	20	193	-	-	-	-	174	-	30	17	1407
2002	180	926	255	-	221	31	93	42	30	110	9	17	170	2084

Chart 8 : Visitor Arrivals by Year and Country of Residence, 1988 - 2002

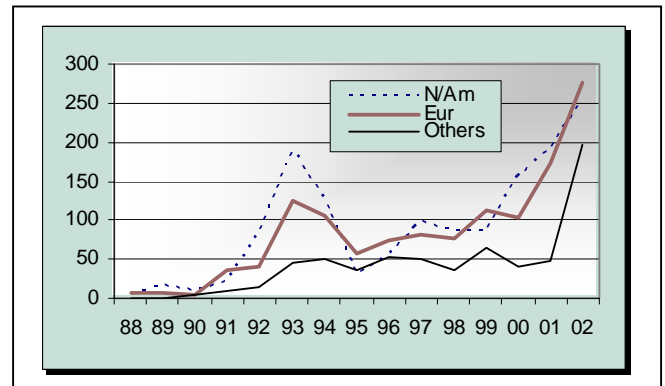
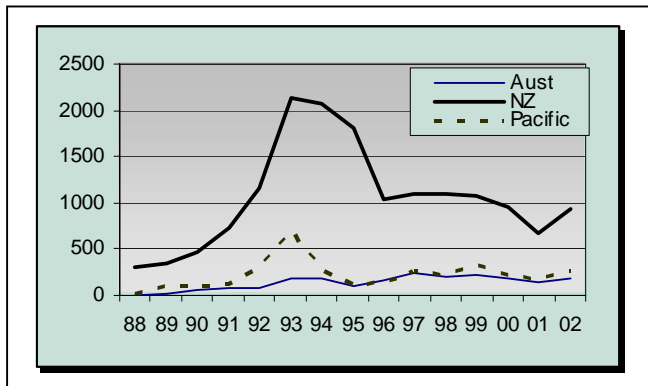
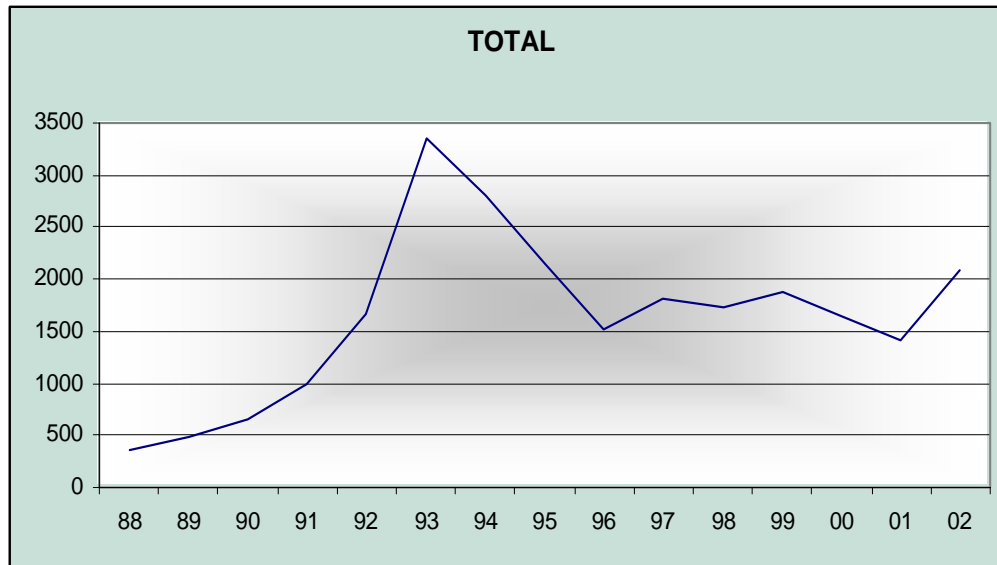

Table 7: Number of Occupied Houses, 1994 - 2001

Village	1994	1996	1997	1999	2001
Makefu	30	25	26	24	24
Tuapa	43	47	41	40	39
Namukulu	7	11	10	9	8
Hikutavake	23	23	21	22	21
Toi	8	12	10	10	10
Mutalau	39	36	38	34	39
Lakepa	25	27	30	28	24
Liku	29	24	22	23	22
Hakupu	51	51	54	52	55
Vaiea	6	8	8	10	12
Avatele	49	49	44	42	38
Tamakautoga	43	38	38	37	38
Alofi South	120	128	126	116	115
Alofi North	75	72	75	70	63
TOTAL	548	551	543	517	508

Chart 9 : Number of Occupied Houses, 1994 – 2001

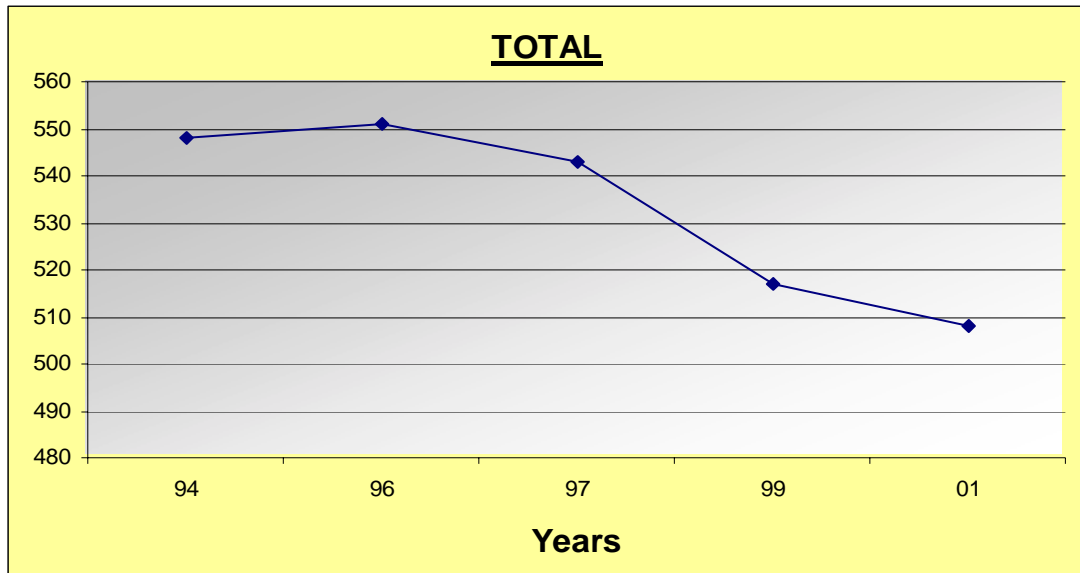

Chart 9 : Number of Occupied Houses by Villages, 1994 – 2001

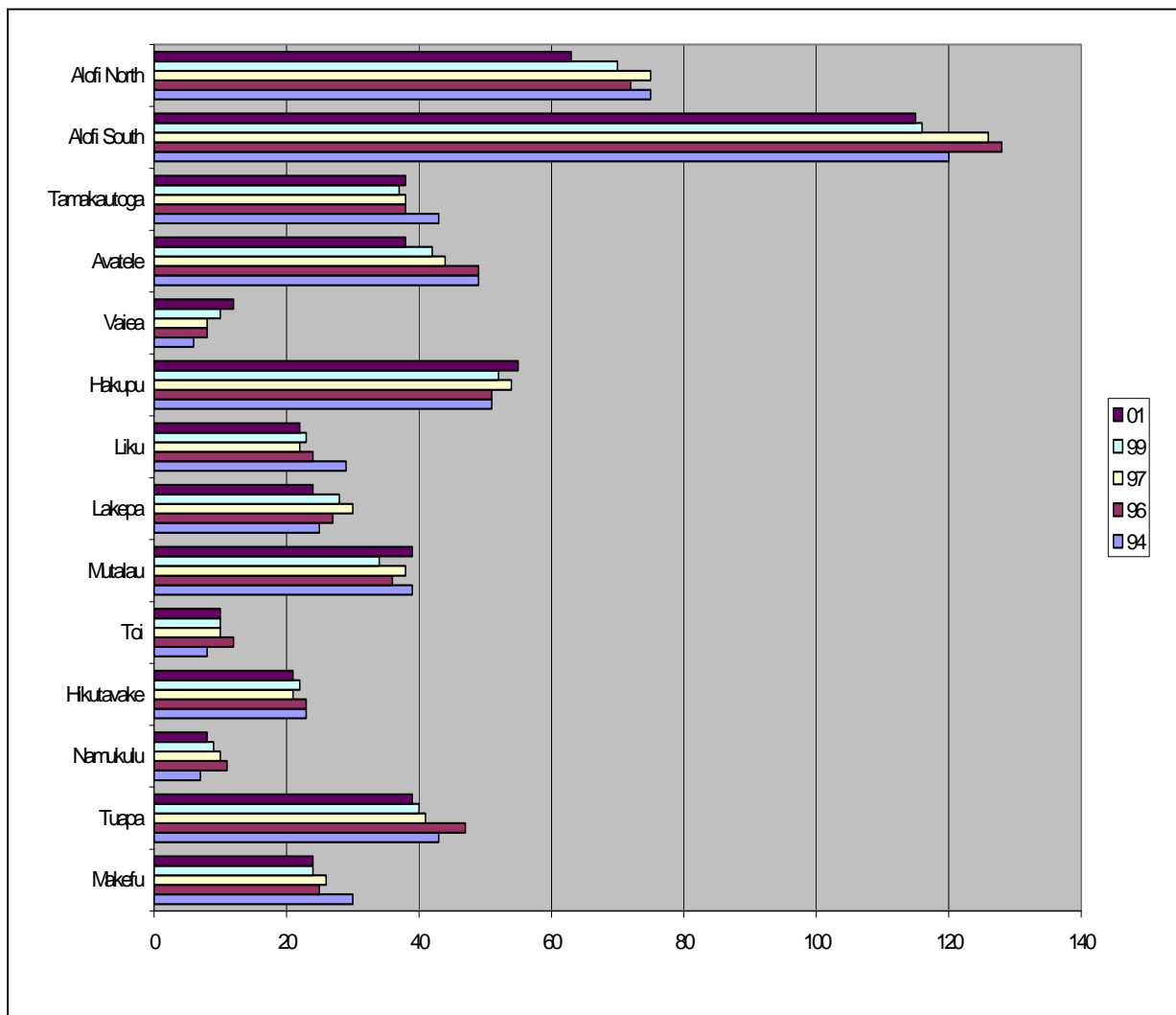

Table 8: Number of Unoccupied Houses by Village and Type of House

VILLAGE	1993				2000				2002			
	FP	H	M	T	FP	H	M	T	FP	H	M	T
Makefu	0	19	1	20	0	22	1	23	0	21	1	22
Tuapa	0	26	1	27	0	35	1	36	0	29	0	29
Namukulu	0	7	0	7	1	9	0	10	0	9	0	9
Hikutavake	0	16	1	17	0	24	1	25	0	22	1	23
Toi	0	15	0	15	0	16	0	16	0	14	0	14
Mutalau	3	53	0	53	0	57	0	57	2	57	2	61
Lakepa	0	39	0	39	0	40	0	40	0	46	0	46
Liku	2	40	0	40	2	55	0	57	11	37	0	48
Hakupu	1	44	2	46	1	38	2	41	0	50	0	50
Vaiea	1	17	0	17	3	9	0	12	0	15	0	15
Avatele	2	35	0	35	4	37	0	41	3	32	6	41
Tamakautoga	3	18	3	21	3	18	3	24	5	27	3	35
Alofi South	1	10	6	16	1	11	6	18	0	15	15	30
Alofi North	1	29	0	29	2	27	0	29	1	35	5	41
Total	14	368	14	382	17	398	14	429	22	409	33	464

Chart 10 : Total Number of Unoccupied Houses by Village

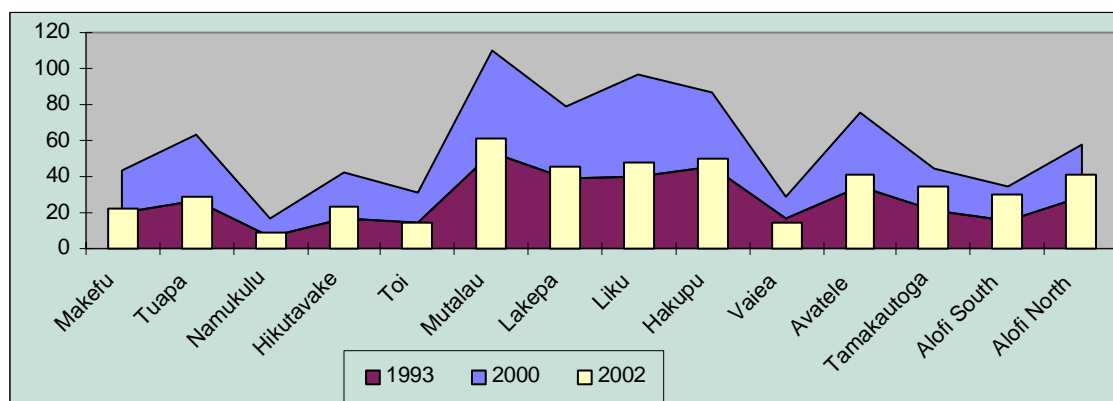

Table 10: Housing Construction Activities, 1977 – 2002

Year	Renovations		New Houses		Total
	Number	Value	Number	Value	Value
1977	17	65,250	0	0	65,250
1978	7	27,660	10	87,400	115,060
1979	8	20,530	4	44,000	64,530
1980	3	27,000	7	84,000	111,000
1981	2	25,000	9	106,500	131,500
1982	4	39,000	10	177,500	216,500
1983	5	66,000	5	90,000	156,000
1984	1	12,000	6	140,000	152,000
1985	1	14,000	5	115,000	129,000
1986	5	34,000	4	141,000	175,000
1987	7	31,000	1	21,000	52,000
1988	1	10,000	4	180,000	190,000
1989	8	130,000	3	135,000	265,000
1990	10	277,842	6	212,287	490,129
1991	0	-	2	57,000	57,000
1992	0	-	4	180,000	180,000
1993	3	12,850	5	245,000	257,850
1994	11*	-	-	-	299,000
1995	39*	-	-	-	294,253
1996	54*	*Total number of renovations and new			318,014
1997	42	-	-	-	345,585
1998	37	98,585	5	247,000	345,585
1999	73	228,725	5	310,000	538,725
2000	42	216,607	7	340,000	556,607
2001	14	147,175	2	130,000	277,175
2002	19	263,380	2	150,000	413,380

Source : Niue Development Bank

Chart 11 : Total Value of House Construction 1977 - 2002

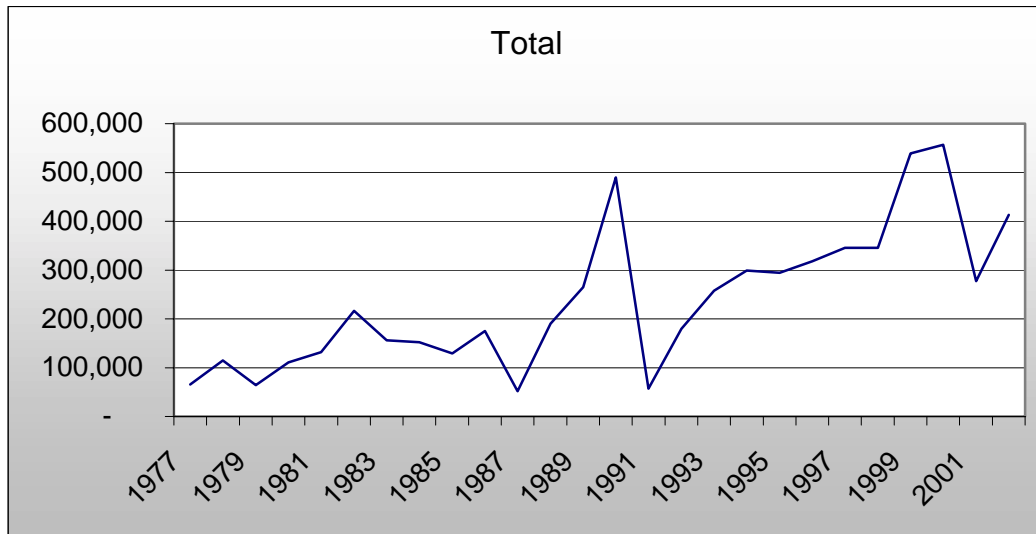

Chart 11a : Values of Construction

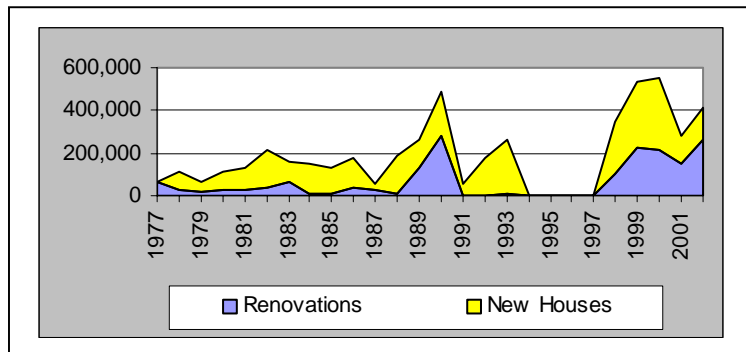

Chart 11b : Numbers of Construction

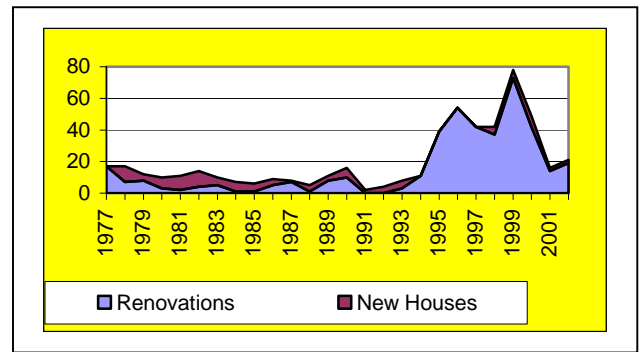

Table 11: Consumer Price Index 1990 – 2002

Base: March Quarter 1990 = 100

Rebase: September 2000 = 100

Year	Quarter ended	Food	Tobacco and alcohol	Housing	Household operation	Clothing	Transport	Miscellaneous	All Groups
1992	March	101.4	96.2	101.3	108.0	115.6	115.1	109.6	110.3
	June	107.1	116.7	102.9	109.2	116.0	114.6	110.5	110.8
	Sept	108.3	116.7	102.7	108.0	113.4	119.7	105.0	111.9
	Dec	110.2	116.7	103.0	108.2	112.4	122.3	105.3	113.2
1993	March	110.3	116.7	103.8	107.6	112.2	117.5	105.0	112.1
	June	109.3	116.7	103.3	108.4	112.2	121.3	105.8	112.7
	Sept	111.6	115.8	104.0	108.5	112.6	121.1	108.4	113.6
	Dec	111.4	115.8	104.1	109.8	115.8	121.0	109.9	113.9
1994	March	111.7	117.2	104.1	109.8	115.8	121.0	109.9	114.3
	June	111.7	117.2	104.1	112.1	119.2	121.3	111.0	114.8
	Sept	113.6	117.2	115.2	110.0	114.6	121.3	111.4	115.4
	Dec	111.0	117.2	115.8	109.9	119.1	123.5	115.0	115.3
1995	March	113.4	116.9	116.8	113.8	121.5	119.3	113.3	115.8
	June	113.2	118.7	116.9	114.7	120.1	119.3	108.8	116.0
	Sept	114.4	124.7	120.1	108.5	113.4	114.4	112.7	115.7
	Dec	112.9	124.7	120.8	108.5	108.9	115.7	110.7	115.2
1996	March	112.7	127.7	121.6	106.7	103.0	115.6	111.4	115.1
	June	112.1	127.8	121.3	106.2	120.9	115.8	113.7	115.9
	Sept	112.5	127.9	120.7	106.8	120.7	115.9	112.3	116.0
	Dec	111.8	127.9	121.1	106.4	125.2	116.7	114.9	116.2
1997	March	113.5	130.6	119.2	107.4	124.1	117.7	119.9	117.7
	June	114.4	131.6	121.0	112.7	113.8	117.7	118.6	118.4
	Sept	114.5	131.2	129.8	112.5	114.3	117.7	119.3	118.7
	Dec	115.4	131.2	129.9	112.7	112.3	117.8	120.0	119.0
1998	March	116.5	131.2	130.6	112.1	112.3	124.4	120.1	120.7
	June	115.0	131.6	131.3	115.1	108.3	124.2	120.7	120.4
	Sept	113.4	132.4	132.0	115.1	108.5	124.1	117.5	119.9
	Dec	113.5	132.4	132.0	114.9	108.5	123.7	117.4	119.8
1999	March	114.0	132.3	132.9	115.3	107.9	123.8	118.5	120.1
	June	114.3	132.6	134.1	116.0	113.5	125.0	119.2	121.0
	Sept	115.3	132.7	134.4	116.4	115.2	125.1	120.4	121.6
	Dec	116.8	132.6	135.1	116.8	116.5	125.6	121.1	122.4
2000	March	118.5	132.8	136.1	117.4	117.2	126.6	122.0	123.4
	June	119.7	132.8	132.3	117.2	117.2	126.9	122.2	123.5
	Sept	120.1	132.8	134.3	117.4	111.0	126.9	132.9	124.0
	Dec	126.7	132.9	134.7	121.4	110.9	147.9	136.9	131.4
2001	March	131.2	132.9	135.3	121.5	110.9	141.2	143.1	131.9
	June	131.4	135.6	134.5	120.4	109.8	141.2	143.2	132.2
	Sept	137.4	134.6	128.9	126.9	117.1	141.6	139.4	135.1
	Dec	139.7	136.0	131.3	127.4	122.2	142.6	154.6	137.3
2002	March	139.1	135.2	131.7	123.6	121.8	145.8	154.9	137.2
	June	138.6	133.9	130.3	126.3	124.5	145.5	154.3	137.1
	Sept	138.5	135.7	129.1	125.5	123.4	142.4	156.6	136.6
	Dec	142.1	148.5	129.2	128.3	125.0	139.3	156.0	140.1

Table 12 & Chart 12: CPI : Average Yearly Index Movements 1992 - 2002

Year	Food	Tobacco and alcohol	Housing	Household Operation	Clothing	Transport	Misc	All Groups
1992	0.0	0.0	0.3	0.3	1.3	2.0	0.3	0.8
1993	0.3	-0.2	0.3	0.4	0.8	-0.3	1.2	0.2
1994	-0.1	0.4	2.9	0.0	0.8	0.6	1.3	0.3
1995	0.5	1.9	1.3	-0.4	-2.6	-2.0	-1.1	0.0
1996	-0.3	0.8	0.1	-0.5	4.1	0.3	1.1	0.3
1997	0.9	0.8	2.2	1.6	-3.2	0.3	1.3	0.7
1998	-0.5	0.3	0.5	0.5	-0.9	1.5	-0.6	0.2
1999	0.8	0.1	0.8	0.5	2.0	0.5	0.9	0.6
2000	2.5	0.1	-0.1	1.1	-1.4	5.6	4.0	2.3
2001	3.2	0.8	-0.8	1.5	2.8	-1.3	4.4	1.5
2002	0.6	3.1	-0.5	0.2	0.7	-0.8	0.3	0.7

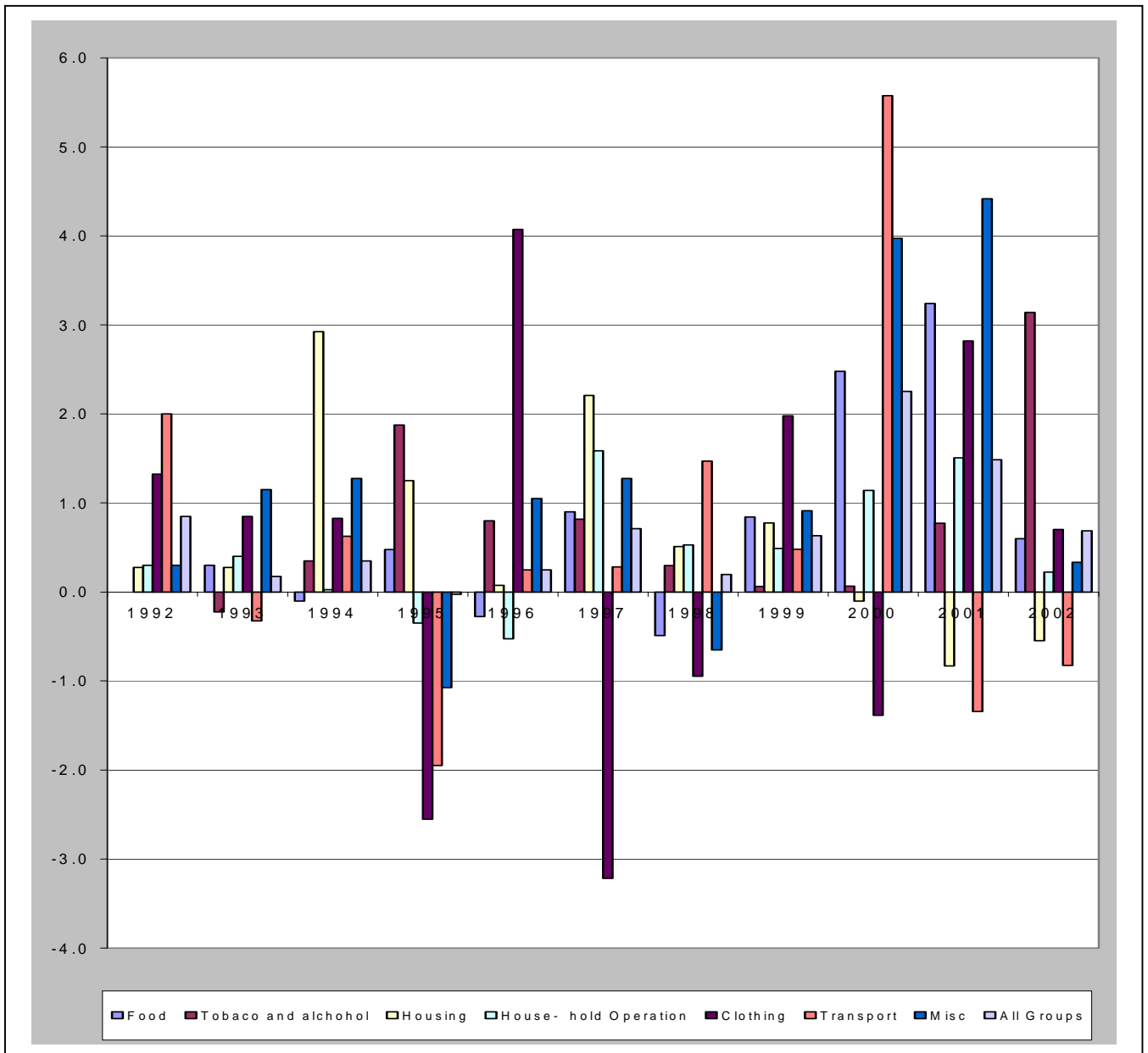

Table 13: Gross Domestic Product, 1997 - 2000

Year ended June	1997	1998	1999	2000
<i>Ownership Group</i>		\$NZ(000)		
Government non-market	5,379	5,482	5,461	5,241
Government trading enterprises	2,299	2,808	2,811	2,464
Private non-profit organisations	189	191	193	272
Private enterprises in the formal cash sector	3,196	3,187	3,206	3,572
Private sector subsistence activity	3,332	3,200	3,082	2,987
<i>Less Imputed bank service charge</i>	-310	-357	-330	-360
<i>Plus Indirect taxes</i>	925	1,169	989	1,014
<i>Less Subsidies</i>	-1,278	-987	-1,213	-980
Gross Domestic Product in current prices	13,733	14,693	14,199	14,210
<i>Industry Group</i>				
Agriculture, Hunting, Fishing and Forestry	3,450	3,320	3,069	2,934
Mining and Quarrying	35	31	33	28
Manufacturing	245	189	191	204
Electricity, Gas and Water	337	487	504	402
Construction	693	672	678	546
Wholesale and Retail trade	1,428	1,433	1,416	1,365
Hotels and Restaurants	63	383	326	311
Transport and Communications	1,022	1,218	1,351	1,741
Finance, Business Services and Real Estate	1,325	1,301	1,280	1,245
General Government non-market	5,379	5,482	5,461	5,241
Community and Personal Services	418	352	443	518
<i>Less Imputed bank service charge</i>	-310	-357	-330	-360
<i>Plus Indirect taxes</i>	925	1,169	989	1,014
<i>Less Subsidies</i>	-1,278	-987	-1,213	-980
Gross Domestic Product in current prices	13,733	14,693	14,199	14,210
Estimated population	2,154	2,066	1,979	1,902
GDP per head in current prices \$NZ	6,376	7,111	7,176	7,470

Chart 13 : Gross Domestic Product, 1997 - 2000

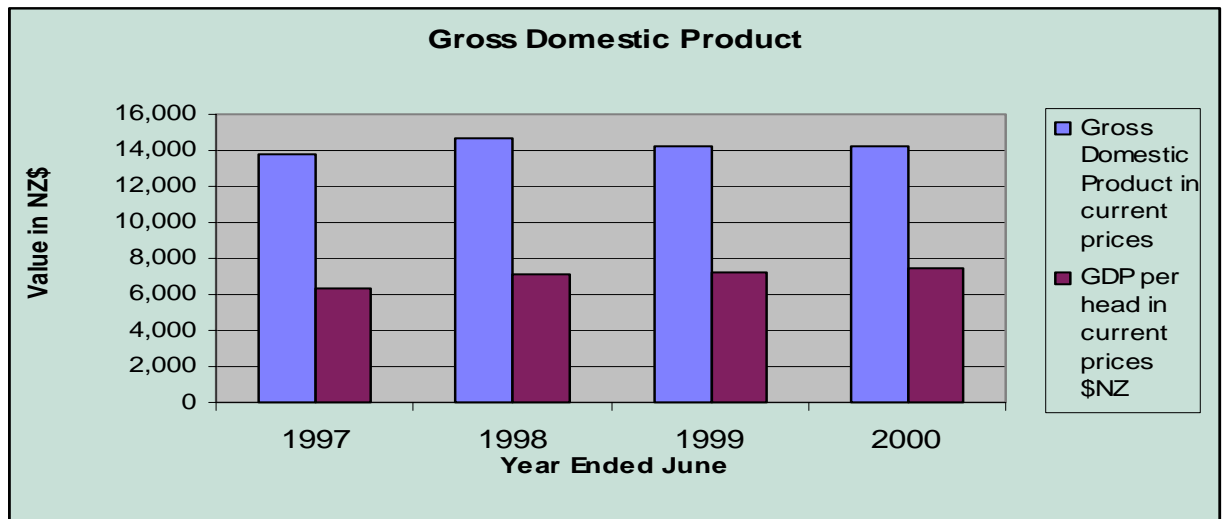

Table 14: Number of New Registered Vehicles

New	89/90	90/91	91/92	99/2000	00/2001	00/2002
Vehicle Registration						
Cars	16	26	42	75	43	28
Heavy Trucks	6	3	7	1	0	1
Bus	4	3	3	4	2	1
Motor Cycles	75	92	30	17	2	4
Vans	*30	*49	*42	na	20	20
Light Trucks	-	-	-	41	6	17
Trailer	0	0	0	0	0	1
TOTAL	101	124	82	138	73	72

* Vans and Light Trucks combined

Source : Niue Police

Chart 14 : Number of New Registered Vehicles

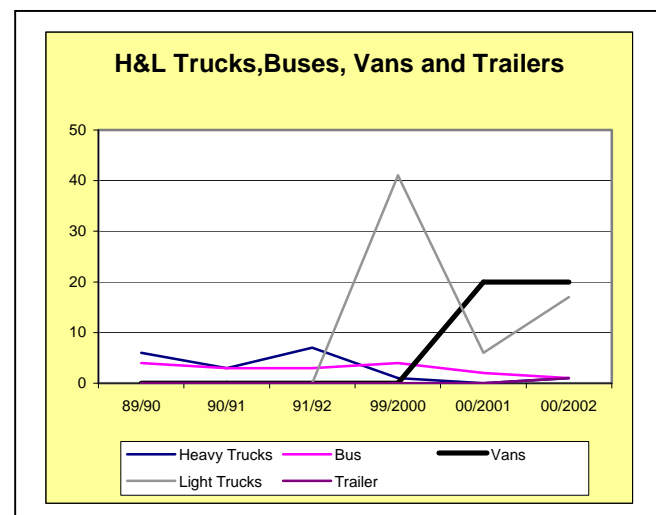
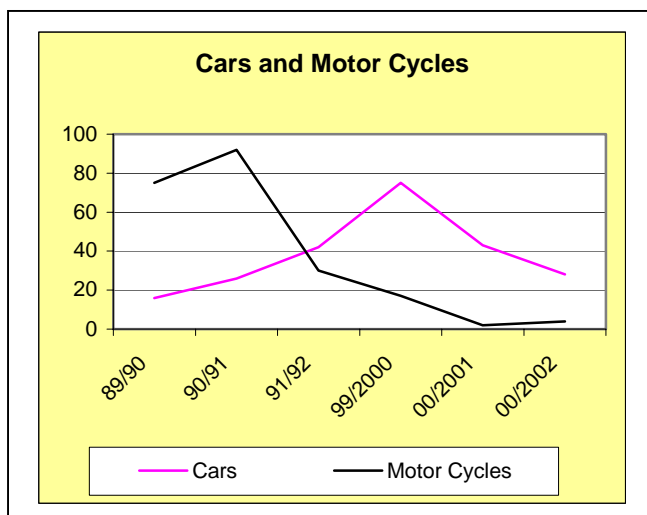

Table 15 : Criminal Offences 1984 - 2002

Year	84/85	85/86	86/87	87/88	88/89	90/91	91/92	92/93	1999	2000	2001	2002
Against person	18	36	51	24	30	61	66	29	26	28	21	32
Against property	92	136	46	60	52	46	38	52	13	23	1	5
Traffic Offences	118	175	143	125	161	243	207	327	18	34	9	19
Other Offences	32	76	107	162	134	40	75	101	44	25	24	32
TOTALS	260	423	347	371	377	390	386	509	101	110	55	88

Source : Justice , Land and Survey

Chart 15 : Criminal Offences 1984 - 2002

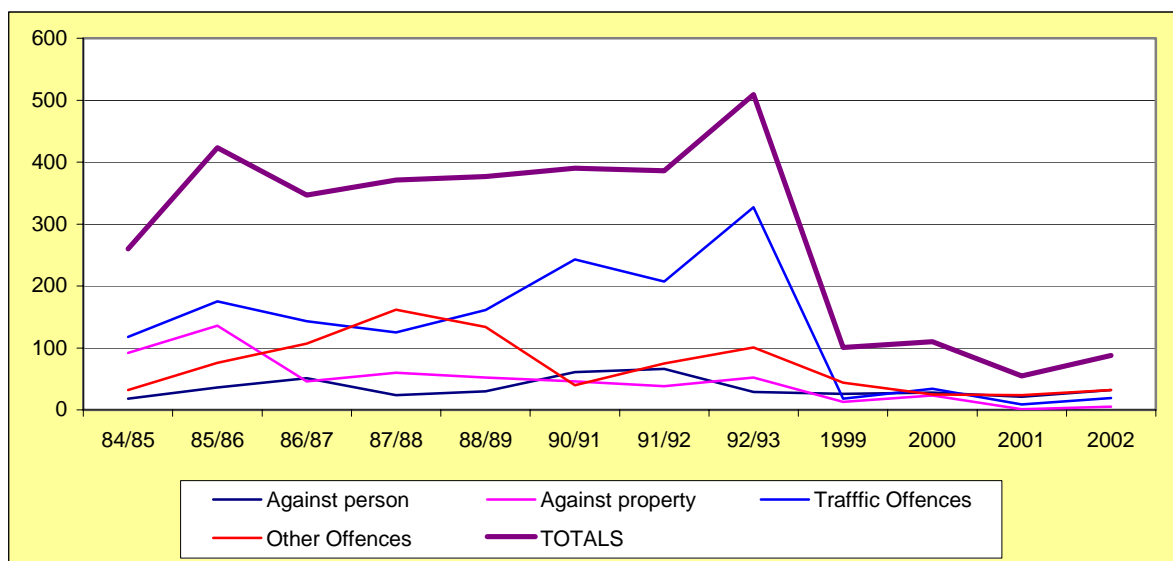

Table 16: Number of Pupils and Teachers, by Type of School 1970 – 2002

Year	Pupils			Teachers			Teacher Pupil Ratio	
	Primary School	High School	Total	Primary School	High School	Total	Primary School	High School
1970	1,215	462	1,677	62	24	86	1:20	1:19
1971	1,157	462	1,619	61	24	85	1:19	1:19
1972	1,138	426	1,564	58	24	82	1:20	1:18
1973	1,046	378	1,424	60	23	83	1:17	1:16
1974	940	407	1,347	51	24	75	1:18	1:17
1975	884	381	1,265	57	25	82	1:16	1:15
1976	902	388	1,290	48	27	75	1:19	1:14
1977	733	421	1,154	47	27	74	1:16	1:16
1978	773	427	1,200	42	27	69	1:18	1:16
1979	694	434	1,128	40	25	65	1:17	1:17
1980	613	397	1,010	42	25	67	1:15	1:16
1981	564	406	970	38	27	65	1:15	1:15
1982	499	401	900	31	29	60	1:16	1:14
1983	451	357	808	32	28	60	1:14	1:13
1984	415	358	773	27	28	55	1:15	1:13
1985	438	321	759	26	31	57	1:17	1:10
1986	364	280	644	27	31	58	1:13	1:09
1987	390	298	688	27	25	52	1:14	1:12
1988	397	288	685	27	28	55	1:15	1:10
1989	378	267	645	26	26	52	1:15	1:10
1990	384	279	663	28	25	53	1:14	1:11
1991	337	304	641	22	27	49	1:15	1:11
1992	na	na	na	na	na	na	na	na
1993	324	317	641	18	31	49	1:18	1:10
1994	358	329	687	17	31	48	1:21	1:11
1995	332	306	638	18	30	48	1:18	1:10
1996	307	320	627	15	30	45	1:20	1:11
1997	278	312	590	14	24	38	1:20	1:13
1998	na	na	na	na	na	na	na	na
1999	268	268	536	17	31	31	1:16	1:9
2000	250	259	509	17	33	50	1:15	1:8
2001	256	242	498	18	26	44	1:18	1:9
2002	251	240	491	17	29	46	1:15	1:8

Source : Education Department (NHS and NPS)

Table 17: Government Expenditure and Revenue Analysis from 1990 – 2002

YEARS	1990	1991	1992	1993	1994
REVENUE					
Internal Funds	7,218,731	9,601,035	7,350,567	6,187,011	6,135,128
External Aid	7,000,000	7,000,000	6,538,000	6,661,566	6,869,800
Total Recurrent	14,218,731	16,601,035	13,888,567	12,848,577	13,004,928
Other Funding	60,761	4,076,065	2,189,458	1,231,006	1,537,565
Total Revenue	14,279,492	20,677,100	16,078,025	14,079,583	14,542,493
EXPENDITURE					
Recurrent	14,692,993	16,049,332	13,610,986	13,464,104	12,375,985
Capital	913,251	877,617	896,574	300,000	500,471
Special Projects	-	3,174,024	94,350	773,777	1,306,800
Corporations	-	-	-	205,978	269,557
Total Expenditure	15,606,244	20,100,973	14,601,910	14,743,859	14,452,813
Surplus (+)/Deficit (-)	-1,326,752	576,127	1,476,115	-664,276	89,680

YEARS	1995	1996	1997	1998	1999
REVENUE					
Internal Funds	7,226,667	7,952,320	9,091,203	11,565,054	9,146,804
External Aid	6,630,000	16,054,750	7,028,698	6,761,456	6,460,939
Total Recurrent	13,856,667	24,007,070	16,119,901	18,326,510	15,607,743
Other Funding	1,012,019	1,356,544	3,465,481	4,029,876	3,565,866
Total Revenue	14,868,686	25,363,614	19,585,382	22,356,386	19,173,609
EXPENDITURE					
Recurrent	10,781,144	11,936,815	10,669,004	10,304,104	10,615,416
Capital	542,715	10,439,592	3,426,332	696,530	1,016,935
Special Projects	1,178,944	1,446,896	2,045,510	2,569,456	2,460,939
Corporations	1,863,149	1,987,617	3,477,732	6,934,242	5,750,960
Total Expenditure	14,365,952	25,810,920	19,618,578	20,504,332	19,844,250
Surplus (+)/Deficit (-)	502,734	-447,306	-33,196	1,852,054	-670,641

YEARS	2000	2001	2002
REVENUE			
Internal Funds	9,642,942	11,595,306	9,513,380
External Aid	5,765,120	3,750,000	3,750,000
Total Recurrent	15,408,062	15,345,306	13,263,380
Other Funding	3,818,792	5,755,692	3,425,463
Total Revenue	19,226,854	21,100,998	16,688,843
EXPENDITURE			
Recurrent	10,738,234	12,169,530	12,458,388
Capital	1,416,255	489,562	486,320
Special Projects	2,245,080	0	0
Corporations	6,027,057	8,113,237	5,436,674
Total Expenditure	20,426,626	20,772,329	18,381,382
Surplus (+)/Deficit (-)	-1,199,772	328,669	-1,692,539

Source: Niue Treasury - Government Budget

Chart 16 : Total Revenue and Expenditure

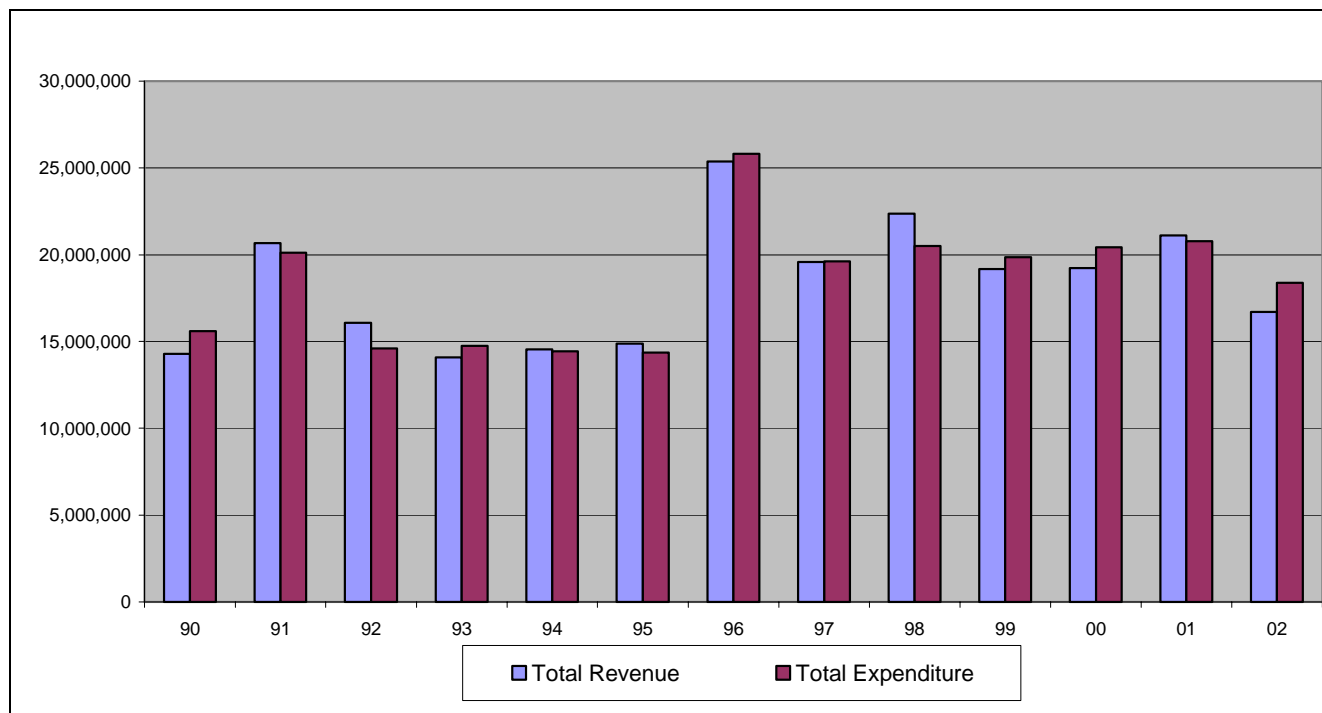

Table 18 : Taro Exports by Quarters 1994 – 2002

Year	Quarter	Exporter	Niue Govt	Swanson Ltd	Tokes Enterprise	Quarterly Total
		Weight (kg)				
1994	Jan - Mar		na	na	na	na
	Apr - Jun		na	na	na	na
	Jul - Sep		7,682	na	na	7,682
	Oct - Dec		35,627	na	na	35,627
Yearly Total			43,309	0	0	43,309
1995	Jan - Mar		98,665	na	na	98,665
	Apr - Jun		75,851	na	na	75,851
	Jul - Sep		72,276	na	na	72,276
	Oct - Dec		41,615	na	na	41,615
Yearly Total			288,407	0	0	288,407
1996	Jan - Mar		70,210	na	na	70,210
	Apr - Jun		52,170	na	na	52,170
	Jul - Sep		54,703	na	na	54,703
	Oct - Dec		22,468	na	na	22,468
Yearly Total			199,551	0	0	199,551
1997	Jan - Mar		12,433	na	na	12,433
	Apr - Jun		42,468	na	na	42,468
	Jul - Sep		10,351	na	na	10,351
	Oct - Dec		47,317	na	na	47,317
Yearly Total			112,569	0	0	112,569
1998	Jan - Mar		37,776	na	na	37,776
	Apr - Jun		75,870	na	na	75,870
	Jul - Sep		14,001	na	na	14,001
	Oct - Dec		11,409	na	na	11,409
Yearly Total			139,056	0	0	139,056
1999	Jan - Mar		11,006	na	na	11,006
	Apr - Jun		88,526	na	na	88,526
	Jul - Sep		39,454	na	na	39,454
	Oct - Dec		66,979	na	na	66,979
Yearly Total			205,965	0	0	205,965
2000	Jan - Mar		87,250	na	na	87,250
	Apr - Jun		98,760	na	na	98,760
	Jul - Sep		55,140	na	na	55,140
	Oct - Dec		53,160	na	na	53,160
Yearly Total			294,310	0	0	294,310
2001	Jan - Mar		90,860	na	na	90,860
	Apr - Jun		92,440	na	39,680	132,120
	Jul - Sep		28,085	na	17,540	45,625
	Oct - Dec		9,539	na	1,540	11,079
Yearly Total			220,924	0	58,760	279,684
2002	Jan - Mar		7,825	na	5,700	13,525
	Apr - Jun		25,580	na	11,080	36,660
	Jul - Sep		na	na	12,800	12,800
	Oct - Dec		15,087	na	22,640	37,727
Yearly Total			48,492	0	52,220	100,712

Source: DAFF

Chart 17: Total Taro Exports by Quarters 1994 – 2002 in Tonnes

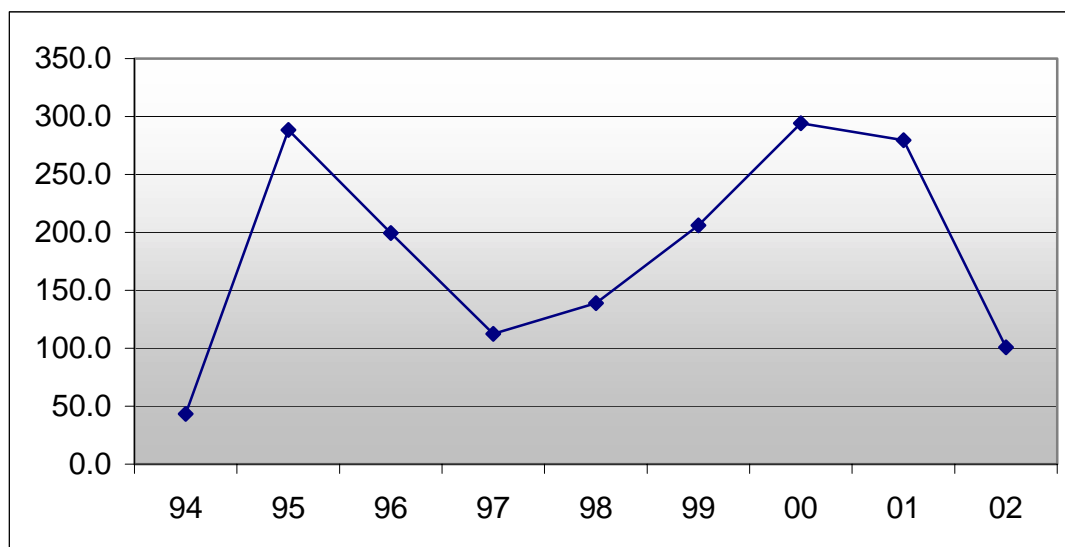

Table 18 : Total Coconut Exports By Quarters 2001-2002

Coconut Types	Green Coconuts				Dry Coconuts			Sprout Coconuts		
	Exporter	Niue Govt	Swanson Ltd	Tokes Ent	Qrtly Total	Niue Govt	Tokes Ent	Qrtly Total	Tokes Ent	Qrtly Total
Year	Weight (kg)				Weight (kg)			Weight (kg)		
2001	Jan - Mar	na	na	na	0	na	na	0	na	0
	Apr - Jun	na	na	6160	6160	na	100	100	140	140
	Jul - Sep	na	na	4660	4660	na	20	20	100	100
	Oct - Dec	na	na	2920	2920	na	100	100	20	20
Yearly Total		0	0	13740	13740	0	220	220	260	260
2002	Jan - Mar	na	na	3160	3160	na	100	100	180	180
	Apr - Jun	na	na	2200	2200	na	60	60	260	260
	Jul - Sep	na	na	4960	4960	na	280	280	160	160
	Oct - Dec	3660	na	9460	13120	na	140	140	160	160
Yearly Total		3660	0	19780	23440	0	580	580	760	760

Table 19 : Business Registry 2002

YEAR	Nature of Business	Conduct Business as...		
		Service Provider	Retailer	Wholesaler
2002	Accommodation	10	0	0
	Apparel	2	3	0
	Art & Craft	0	4	0
	Body and Health	3	0	0
	Cleaning	7	0	0
	Communication	2	0	0
	Construction	23	1	0
	Finance	2	0	0
	Food & Beverages	2	22	3
	Fuel	0	2	0
	Giftware	0	3	1
	Groceries	0	15	6
	Hardware	0	6	2
	Professional	6	0	0
	Recreation	11	0	0
	Trade	6	0	0
	Transport	14	1	1

Source: Customs Office

Table 20 : Niue Public Service Employees 1997-2002

Employees	1997	1998	1999	2000	2001	2002
Permanent	177	203	200	204	246	242
Local Contract	28	49	57	41	41	41
Expat. Contract	14	9	5	8	11	10
Temporary	9	6	5	8	0	8
Part time	14	0	0	0	0	0
Trainees	0	0	0	0	0	16
Special Projects/External	15	0	0	0	0	0
Other Organisations	14	5	8	7	2	8
In-service Training	17	11	9	8	15	18
Pre-Service Training	23	18	14	17	13	0
Legislative Members	21	21	21	21	21	21
Leave without Pay	13	0	0	0	0	0
Wage Workers	33	38	41	38	3	0
TOTAL	378	360	360	352	352	364

Source: Administration Department

Table 21 : Niue Government Corporations Employees 1997-2002

Employees	1997	1998	1999	2000	2001	2002
Permanent	46	50	50	46	48	43
Local Contract	1	10	13	15	18	19
Expat. Contract	2	1	1	0	0	0
Temporary	4	4	0	1	0	1
Part time	11	0	0	0	0	0
Trainees	0	0	0	0	0	5
Special Projects/External	3	0	0	0	0	0
Other Organisations	2	1	0	2	1	1
In-service Training	0	3	4	4	2	5
Pre-Service Training	3	3	0	5	0	0
Legislative Members	0	0	0	0	0	0
Leave without Pay	2	0	0	0	0	0
Wage Workers	12	13	5	2	0	0
TOTAL	86	85	73	75	69	74





Happy Reading!!
Happy Reading!!



Niue
Statistics